



# APC 2014 ANNUAL MEETING PROGRAM

July 8-11, 2014  
Seaport Boston Hotel • Boston, Massachusetts

**APC 2014 DIAMOND PARTNERS**

[www.apcprods.org/meetings/2014](http://www.apcprods.org/meetings/2014)



**2014**  
ASCP  
**Tampa**  
10.8-10.10  
BEYOND THE LAB



## Join us in Tampa for the **EVENT OF THE YEAR!**



High-yield content for boards and daily practice, including the 2-day, 7.5-hour Resident Review Mini-Course Series, plus on-site representation from the ABP.



New insights into the latest innovations in pathology and laboratory medicine, including hands-on learning opportunities at the world's largest hospital-grade medical training and facility, USF Health's new Center for Advanced Medical Learning and Simulation (CAMLs).



Over 150 sessions diving deep into topics in anatomic and clinical pathology, molecular pathology, new techniques, practice management, and more, all taught by the most well-respected minds in pathology and laboratory medicine.



Mark Synovec, MD, FASCP

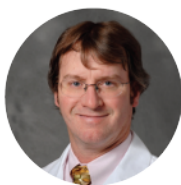

Mark Tuthill, MD, FASCP



Richard Mac DeMay, MD, FASCP



Sandra Shin, MD, FASCP



Liron Pantanowitz, MD, FASCP

**RESIDENTS  
ATTEND FOR  
ONLY \$199**

**Program Directors**

**Save \$200**

**when you  
register by July 18**

**Register online:  
[ascp.org/ascp2014](http://ascp.org/ascp2014)**





Get It Right.  
Right Now.

*Introducing PathIQ, Amirsys' decision support suite for pathology.*



ExpertPath gives you online access to expert-based decision support, so you can select the appropriate tests and make the right diagnosis with confidence. Rely on expert guidance through thousands of diagnoses, image examples, expert-selected differentials, and suggested ancillary tests to help you consider every possibility while saving time and costs.



ImmunoQuery, based on more than 1,000,000 cases, is the definitive expert and evidence-based decision support system for immunohistochemistry. Whether you need a list of antibodies that will confirm your diagnosis or suggestions for diagnoses that have a similar staining, ImmunoQuery helps you discover the correct diagnosis.

Get your **FREE** trial at:

[www.pathiq.com](http://www.pathiq.com)

[sales@amirsys.com](mailto:sales@amirsys.com) | phone: 801-485-6500

© Copyright Amirsys, Inc. 2014 | [amirsys.com](http://amirsys.com)

**COME JOIN US**

# **2013 ASCO/CAP HER2 Testing in Breast Cancer Guideline Updates: Implications for the Multidisciplinary Breast Cancer Team**

Presented by:

**Dr David Hicks**

*Director of Surgical Pathology, University of Rochester Medical Center*

Learning objectives:

- Understand the importance of multidisciplinary collaboration to enhance HER2 testing quality in breast cancer
- Review the clinical implications of breast cancer prognostic markers (eg, ER, PgR, HER2) in guiding appropriate therapy
- Review the 2013 ASCO/CAP HER2 Testing in Breast Cancer Guideline updates
- Identify the pre-analytic variables that influence HER2 testing quality in breast cancer
- Identify when HER2 retesting in breast cancer is recommended

Program date and location:

**Thursday, July 10, 2014, 4:30 PM to 5:30 PM**

**Seaport Boston Hotel, Back Bay Complex**

**Reception - 4:00 PM to 6:00 PM**

Hosted by:

**Genentech, Inc.**

This Partnership Workshop is not a part of the official APC Educational Program at the 2014 Annual Meeting and is not sponsored by the APC. The APC does not officially endorse any company or its products and does not award CME credits for attendance at Partnership Workshops.

**Genentech**  
*A Member of the Roche Group*







**Association of Pathology Chairs 2014 Annual Meeting**

July 8-11, 2014

Seaport Boston Hotel, Boston, Massachusetts

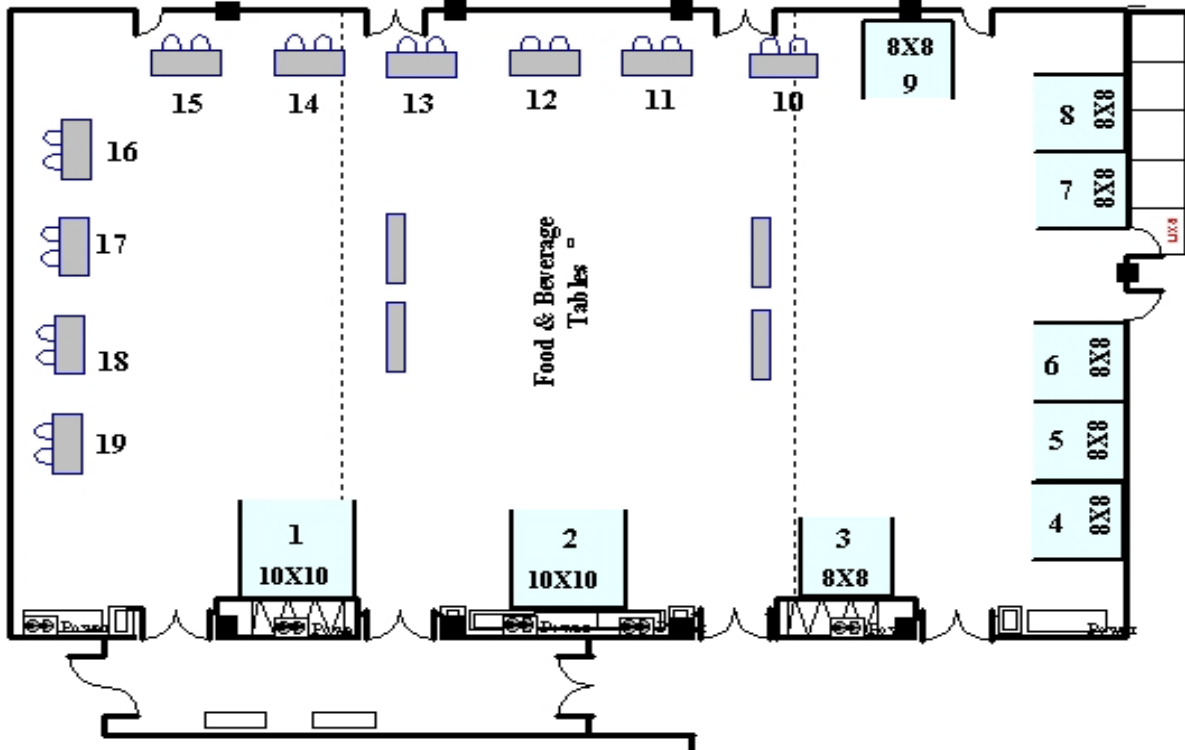

**EXHIBIT HALL – SEAPORT BOSTON HOTEL – WORLD TRADE CENTER  
Harborview Ballroom 1-3**

**Diamond Partners**

American Society for Clinical Pathology - #1

College of American Pathologists - #2

**Platinum Partners**

Path IQ - #3

Genentech - #5

**Gold Partners**

American Society for Investigative Pathology - #8

Corista - #9

Kellison & Company - #7

Leica Biosystems – Aperio ePathology - #6

NetSoft Inc. - #4

**Exhibitors**

Affymetrix, Inc. - #12

American Pathology Foundation - #19

ARUP Laboratories - #18

GRM Document Management - #17

Lippincott Williams & Wilkins/  
Wolters Kluwer Health – #16

McKesson Business Performance Services - #15

Sakura Finetek USA, Inc. - #10

Vachette Pathology - #11

ViewsIQ - #13

Voicebrook, Inc. - #14



The Pathology Company



# Aperio ePathology Solutions™

Driving collaborative  
and quantitative  
pathology innovation



[LeicaBiosystems.com/Aperio](http://LeicaBiosystems.com/Aperio)

95.12701 Rev A - 5/2014 - Copyright © by Leica Biosystems, Richmond IL, 2014.  
Subject to modifications. LEICA and the Leica Logo are registered trademarks of  
Leica Microsystems IR GmbH.



**corista**

**Digital Pathology.  
Getting it right.  
Faster.**

**Only the Corista platform works with any scanner and is accessible from any browser-enabled device, giving Pathologists:**

- Faster access to expert 2nd opinions.
- Faster management of case flow and workload.
- Simple-to-use and intuitive interface.
- Integrates cases from every facility and scanner in the enterprise into a singular worklist for physicians.

**Corista**

9 Damonmill Square, Suite 6A | Concord, MA 01742 | 978-287-6188 | [www.corista.com](http://www.corista.com)



## Association of Pathology Chairs 2014 Annual Meeting

July 8-11, 2014

Seaport Boston Hotel, Boston, Massachusetts

### Exhibit Schedule (Harborview Ballroom 1-3)

**Tuesday, July 8, 2014**

3:00pm – 7:00pm

**Wednesday, July 9, 2014**

7:00am – 6:00pm

**Thursday, July 10, 2014**

7:00am – 2:00pm

### DIAMOND Partner Descriptions

#### **American Society for Clinical Pathology (Booth #1)**

Founded in 1922, ASCP is the world's largest professional society representing the entire laboratory team. ASCP's more than 100,000 members include board-certified anatomic and clinical pathologists, pathology residents, pathologists' assistants, clinical scientists, and certified laboratory professionals. Excellence in education, certification, and advocacy on behalf of patients, pathologists, and laboratory professionals is the mission of ASCP. For more information visit: [www.ascp.org](http://www.ascp.org).

#### **College of American Pathologists (Booth #2)**

The College of American Pathologists (CAP) serves patients, pathologists, and the public by advocating excellence in the practice of pathology and laboratory medicine worldwide. With more than 18,000 physician members, the CAP has led laboratory accreditation for more than 50 years with more than 7,500 CAP-accredited laboratories in 50 countries. For more information visit: [www.cap.org](http://www.cap.org).

### PLATINUM Partner Descriptions

#### **Genentech (Booth #5)**

Founded more than 35 years ago, Genentech is a leading biotechnology company that discovers, develops, manufactures and commercializes medicines to treat patients with serious or life-threatening medical conditions. The company, a member of the Roche Group, has headquarters in South San Francisco, California. For more information visit: [www.gene.com](http://www.gene.com).

#### **Path IQ (Booth #3)**

PathIQ is Amirsys' suite of online diagnostic decision support products for pathologists: ImmunoQuery and ExpertPath. ImmunoQuery, based on over 1,000,000 cases, is the definitive expert and evidence based diagnostic decision support system for immunohistochemistry. ExpertPath provides comprehensive, expert based diagnostic decision support, so pathologists can select the appropriate tests; save costs and time; and make the right diagnosis with confidence. For more information visit: [www.pathiq.com](http://www.pathiq.com).

### GOLD Partner Descriptions

#### **Corista (Booth #9)**

Corista's image-centric digital pathology platform provides a complete environment for local and remote doctors to deliver better patient care, faster. Integrating images from any WSI scanner, the platform combines the essential elements for comprehensive pathology workflow, including synchronous and asynchronous collaboration, report templates for customizing synoptic reports and diagnostic reports for referring physicians, and LIS integration. From any location, using any WSI, to any web-enabled device. For more information visit: [www.corista.com](http://www.corista.com).

#### **Kellison & Company (Booth #7)**

Since 1976, the principals of Kellison & Company have specialized in providing comprehensive revenue cycle management services to Pathology practices including outreach, hospital-based AP practices, molecular labs and



## Association of Pathology Chairs 2014 Annual Meeting

July 8-11, 2014

Seaport Boston Hotel, Boston, Massachusetts

clinical professional component practices. Kellison's goal is to help improve cash flow, reduce administrative costs and enhance patient satisfaction. The company provides credentialing services, turning around denials and reporting options to help you monitor your current financial status, as well as to predict future trends. For more information visit: [www.kellison.com](http://www.kellison.com).

### **Leica Biosystems – Aperio ePathology (Booth #6)**

Aperio ePathology solutions from Leica Biosystems equip pathologists with the power to evaluate, engage and excel like never before. Our network solutions enable remote, simultaneous, real-time viewing and distribution of eSlides for consults and collaboration, while our precision solutions empower pathologists with advanced image analysis capabilities. For more information visit [www.leicabiosystems.com/Aperio/](http://www.leicabiosystems.com/Aperio/) or email: [aperio@leicabiosystems.com](mailto:aperio@leicabiosystems.com).

### **NetSoft Inc. (Booth #4)**

If you are looking for an Anatomic Pathology management system that molds itself around your workflow and does not lock you into a computer design that was an afterthought rather than a streamlined software product created specifically for pathologists and the pathology laboratory, why haven't you looked at IntelliPath? IntelliPath, created by NetSoft, is the result of a large number of professionals who work in the pathology laboratory. NetSoft believes that each idea is a real possibility not just a thought that gets placed in the "things to do queue" that never gets done. Features are only part of the issue when considering which software system to implement, SERVICE should be equally considered. Take some time and visit us at Booth #4 and we will show you the difference. For more information visit: [www.netsoftusa.com](http://www.netsoftusa.com).

### **The American Society for Investigative Pathology/The American Journal of Pathology (Booth #8)**

The mission of The American Society for Investigative Pathology (ASIP) is to promote the discovery, advancement, and dissemination of knowledge in experimental pathology and related disciplines. This shall be achieved by fostering investigation into the pathogenesis, classification, diagnosis, and manifestations of disease through meetings, publications, and educational activities. The Society is the owner of *The American Journal of Pathology* (AJP). AJP is the leading global forum for reporting research on cellular and molecular mechanisms of disease publishing high-quality, original papers on the cellular and molecular biology of disease. For more information visit: [www.asip.org](http://www.asip.org).

## **Exhibitor Descriptions**

### **Affymetrix, Inc. (Booth #12)**

Affymetrix's tools for cancer research enable whole-genome analysis through single-gene validation across diverse sample types including FFPE. Our solutions for expression, miRNA, genotyping, flow cytometry, and molecular biology reagents provide an integrated view of the gene -protein -cell, for faster translation of discoveries to treatments. For more information visit: [www.affymetrix.com](http://www.affymetrix.com).

### **American Pathology Foundation (Booth #19)**

The American Pathology Foundation (APF) is a professional society devoted to the business of pathology. Founded in 1959, the Foundation focuses on providing quality educational programs and management resources for members to help them stay current with scientific, regulatory, and marketplace developments affecting the practice of pathology. APF membership is inclusive of pathologists, practice managers, pathology residents and academic programs. For more information visit: [www.apfconnect.org](http://www.apfconnect.org).

### **ARUP Laboratories (Booth #18)**

ARUP Laboratories is a leading national reference laboratory and a nonprofit enterprise of the University of Utah and its Department of Pathology. ARUP offers more than 3,000 tests and test combinations, ranging from routine screening tests to esoteric molecular and genetic assays. ARUP serves clients across the United States. For more information visit: [www.aruplab.com](http://www.aruplab.com).

## Association of Pathology Chairs 2014 Annual Meeting

July 8-11, 2014

Seaport Boston Hotel, Boston, Massachusetts

### **GRM Document Management (Booth #17)**

With over 25 years of experience, GRM Document Management is a leading provider of lifecycle records and information management solutions. The company continues to demonstrate technological leadership by bringing proprietary innovation and new levels of cost efficiency to records storage, digital document management, data protection and certified destruction. For more information visit: [www.grmdocumentmanagement.com](http://www.grmdocumentmanagement.com).

### **Lippincott Williams & Wilkins/ Wolters Kluwer Health (Booth #16)**

Lippincott Williams & Wilkins, a Wolters Kluwer Health company, is a leading international publisher of medical books, journals, and electronic media. We proudly offer specialized publications and software for physicians, nurses, students and clinicians. Please visit our booth to browse our comprehensive product line. For more information visit: [www.lww.com](http://www.lww.com).

### **McKesson Business Performance Services (Booth #15)**

McKesson Business Performance Services is an experienced provider of healthcare management, medical billing and technology services for academic medical centers, hospitals, health systems, and physicians nationwide. We offer a comprehensive portfolio of revenue cycle solutions, practice management services, and advanced technology to help our clients achieve better business health. For more information visit: [www.mckesson.com](http://www.mckesson.com).

### **Sakura Finetek USA, Inc. (Booth #10)**

VisionTek is the only digital imaging system that pathologists can use like a conventional microscope to view live up to 4 slides simultaneously or to view live multiple areas of the same slide at different magnifications. Easy operations include overview caption of 4 slides in 17 seconds, mouse-controlled ROI selection, Z-stacking and magnifications from 2.5x to 40x. Precise high quality images and quick response to remote control make VisionTek the ideal live slide review system for intra-operative remote viewing of frozen sections, onsite evaluation of fine needle aspirations (FNA) and second opinion consultations. For more information visit: [www.sakura-america.com](http://www.sakura-america.com).

### **Vachette Pathology (Booth #11)**

How are you handling the budget cuts to your department? What changes are you making to maintain profitability? Universities are making some hard choices. Perhaps we can help. Why not work with a consulting firm to look at your revenue side? Maybe we have an answer for you. For more information call 1-866-407-0763 or visit [www.vachettepathology.com](http://www.vachettepathology.com).

### **Views IQ (Booth #13)**

ViewsIQ's innovation, Panoptiq™, is an interactive digital slide imaging system that adapts to your existing microscopy setup which allows users to stitch multiple fields of view into a single panoramic image at any objective, ranging from 2x to 100x. This provides a unique opportunity for educators to enrich the student experience by embedding an interactive learning technology into their curriculums.

For more information visit: [www.viewsiq.com](http://www.viewsiq.com)

### **Voicebrook, Inc. (Booth #14)**

Voicebrook is the leading provider of speech recognition and digital dictation solutions in Pathology. VoiceOver® software integrates directly with all major Anatomic Pathology systems and has been widely deployed throughout the US and Canada. Voicebrook's software and services extend beyond core Dragon Medical® solutions and ensure the highest levels of success with speech recognition, while also providing the flexibility for users to choose between front-end speech recognition or traditional transcription workflows. VoiceOver® can be deployed as an upgrade to a Dragon implementation, allowing sites to protect initial investments, and realize the full potential of speech recognition and complementary workflow technologies.

For more information visit: [www.voicebrook.com](http://www.voicebrook.com)

# IntelliPath

**a simply remarkable  
AP LIS**

---

**The Preferred Choice of:**

The University of California San Francisco  
Columbia University  
Northwestern University  
University of Southern California  
The University of Texas Medical Branch



Visit us at Booth #4



**NOTES:**



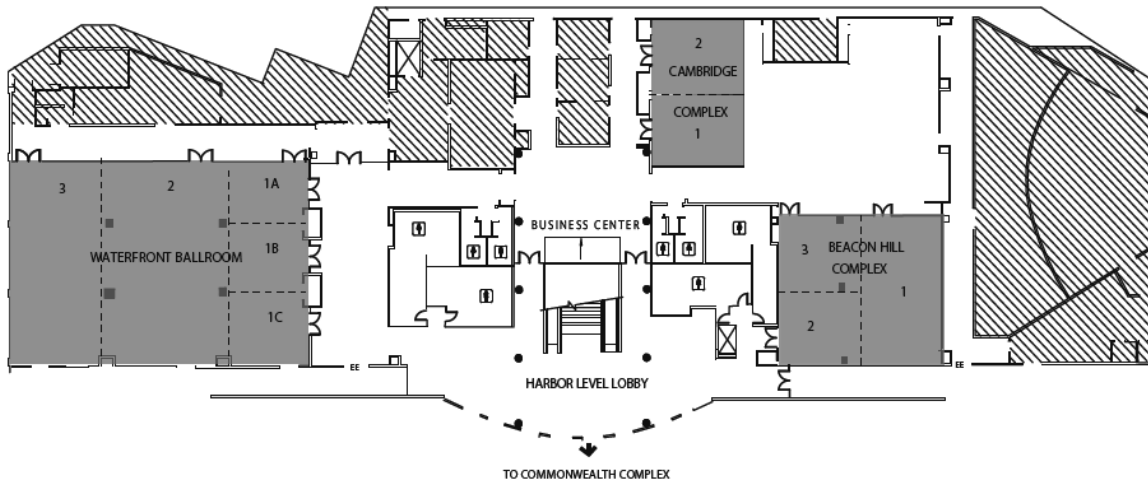
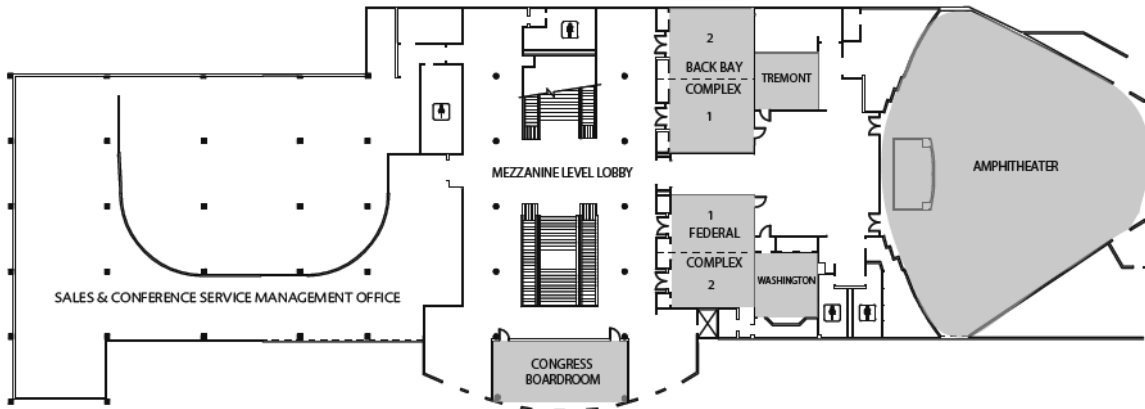
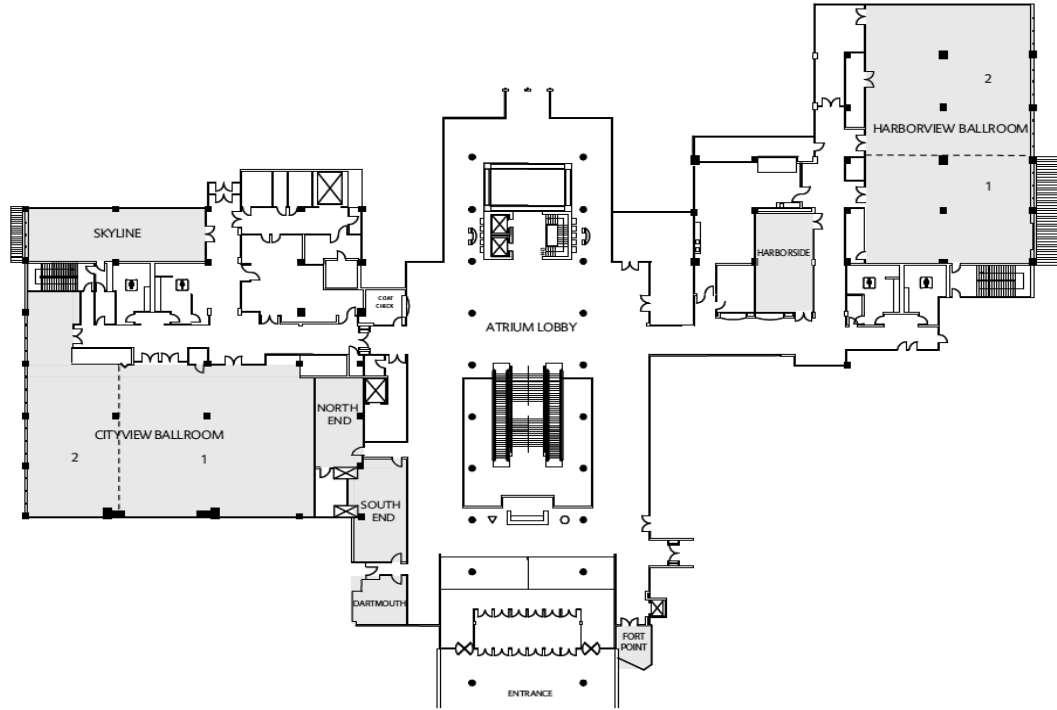

# Association of Pathology Chairs 2014 Annual Meeting

July 8-11, 2014

Seaport Boston Hotel, Boston, Massachusetts

## ***APC CHAIRS PROGRAM***

### **Tuesday, July 8, 2014**

#### **GENERAL INFORMATION:**

**11:00 am - 7:00 pm**

#### **Meeting Registration**

Harborview Foyer, Plaza Level, Seaport World Trade Center

**3:00 pm - 7:00 pm**

#### **Exhibit Hours**

Harborview Ballroom, Plaza Level, Seaport World Trade Center

#### **PROGRAM INFORMATION:**

**3:00 pm - 5:30 pm**

#### **Pre-Meeting Workshops:**

**3:00 pm - 5:30 pm**

#### **Workshop #1: Genomics Training Workshop**

***(Sponsored by Training Residents in Genomics (TRIG) Workgroup. Audio-visual support for this session is sponsored by the Academic Mission Group Fund of the Association of Pathology Chairs.)***

Skyline Room, Plaza Level, Seaport World Trade Center

*Andrew Beck, MD, PhD; Lauren Briere, MS, CGC; Richard Haspel, MD, PhD, Beth Israel Deaconess Medical Center*

Next-generation sequencing methods and multi-gene panels have entered clinical practice. Pathologists, as directors of molecular pathology laboratories, are already playing a leading role in applying genomic technology to patient care. Recognizing the need to train pathology residents in genomic medicine, the Training Residents in Genomics (TRIG) Working Group was established in 2010. This PRODS Working Group is made up of experts in molecular pathology, medical education, and genetic counseling. With educational design support from the American Society for Clinical Pathology (ASCP), the TRIG Working Group developed and implemented well-received day-long workshops for pathology residents at the ASCP and United States and Canadian Academy of Pathology annual meetings. A train-the-trainer guide is now being developed to allow residency programs to locally implement this workshop.

This Genomic Pathology Workshop at the APC Annual Meeting will be an abbreviated form of the day-long version developed for residents. Using a case-based, interactive small-group approach, workshop participants will learn principles related to the development of genomic assays and interpretation of results. The workshop will also include practical hands-on instruction with the use of online genomic pathology tools. As such, we ask participants to bring a tablet or laptop (preferred).

We hope this workshop will give PRODS and APC members an opportunity to better understand the tools created by the TRIG Working Group and the potential utility of implementing a similar workshop at their institutions with the help of the train-the-trainer guide.

## Association of Pathology Chairs 2014 Annual Meeting

July 8-11, 2014

Seaport Boston Hotel & World Trade Center, Boston, Massachusetts

3:00 pm - 5:30 pm

**Workshop #2: Methods for Effective Teaching of Laboratory Management  
(Co-sponsored by the American Society for Clinical Pathology and the  
American Pathology Foundation. Audio-visual support for this session is  
sponsored by the Academic Mission Group Fund of the Association of  
Pathology Chairs.)**

Cityview Ballroom I, Plaza Level, Seaport World Trade Center

Results of a survey of members of the PRODS Section of the Association of Pathology Chairs were presented during a workshop at the 2009 APC Annual Meeting and concluded there was extreme variability in the teaching of laboratory management to residents due to a number of factors, such as lack of faculty time, a lack of resident interest, and a lack of faculty interest. As a result of the workshop, a Laboratory Management Curriculum Development Workgroup was formed and a laboratory curriculum was published in 2011 in the *American Journal of Clinical Pathology*.

Additionally, a set of 27 milestones for Pathology residency training has been drafted by a Pathology Milestones Workgroup of the ACGME. These milestones are a tool for residency program directors, faculty and residents. They not only shape residency training, but provide ongoing documentation of achieving desired outcomes of a competent practicing pathologist. Pathology core and subspecialty milestones will be implemented on July 1, 2014.

Finally, expectations for the new pathologist in practice have been outlined (Horowitz, RE, APC 2012 Annual Meeting) and include: communication skills, interpersonal skills, practice management, professional skills, leadership and teaching skills and laboratory direction. The experience of the pathologist in these areas varies by practice settings and there is a recognition that management training needs to be individualized both in content and timing.

This pre-meeting workshop is designed to provide participants with information, resources and tools to assist them in teaching laboratory management to residents. Sharing of practices will highlight various approaches to teaching this aspect of the residency curriculum including examples of how Pathology residency programs are addressing the ACGME Pathology milestones.

3:00 pm - 3:10 pm

Opening remarks  
*Ronald Weiss, MD, ARUP Laboratories*

3:10 pm - 3:30 pm

Overview of the laboratory management curriculum and the ACGME milestones  
*Christopher Stowell, MD, PhD, Massachusetts General Hospital*

3:30 pm - 3:50 pm

Recommendations for overcoming institutional and departmental obstacles to teaching laboratory management  
*Barbara McKenna, MD, University of Michigan*

## Association of Pathology Chairs 2014 Annual Meeting

July 8-11, 2014

Seaport Boston Hotel & World Trade Center, Boston, Massachusetts

- 3:50 pm - 4:20 pm      Resources and tools for teaching laboratory management  
*Scott Kirkley, MD, University of Rochester*
- 4:20 pm - 4:30 pm      Break
- 4:30 pm - 5:20 pm      Implementation of the ACGME laboratory management milestones:  
Sharing practices  
*Barbara McKenna, MD, University of Michigan; Christopher Stowell, MD, PhD, Massachusetts General Hospital; Ronald Weiss, MD, ARUP Laboratories; Enrique Terrazas, MD, University of California, San Francisco*
- Discussion will be based on the six categories of the ACGME Pathology milestones in laboratory management:
- Regulatory and compliance
  - Resource utilization (personnel and finance)
  - Quality, risk management and laboratory safety (AP/CP)
  - Test utilization (AP/CP)
  - Technology assessment (AP/CP)
  - Informatics (AP/CP)
- 5:20 pm - 5:30 pm      Closing remarks  
*Ronald Weiss, MD, ARUP Laboratories*

**5:00 pm - 7:00 pm**      **College of American Pathologists**  
**Diamond Partner Hosted Networking Reception, Exhibits**  
*[This is not a Continuing Medical Education activity]*  
Harborview Ballroom, Plaza Level, Seaport World Trade Center

### **Wednesday, July 9, 2014**

#### **GENERAL INFORMATION:**

**7:00 am - 6:00 pm**      **Meeting Registration**  
Harborview Foyer, Plaza Level, Seaport World Trade Center

**7:00 am - 6:00 pm**      **Exhibit Hours**  
Harborview Ballroom, Plaza Level, Seaport World Trade Center

**9:00 am - 10:00 am**      **SPICE (Spouse and Guest) Refreshments & Event Launch**  
Hospitality Suite, Seaport Boston Hotel

#### **PROGRAM INFORMATION:**

**7:00 am - 8:00 am**      **Breakfast, Exhibits**  
*[This is not a Continuing Medical Education activity]*  
Harborview Ballroom, Plaza Level, Seaport World Trade Center

## Association of Pathology Chairs 2014 Annual Meeting

July 8-11, 2014

Seaport Boston Hotel & World Trade Center, Boston, Massachusetts

### Academic Pathology by 2020 – Where Are We Headed and How Do We Get There Together?

At the last three APC annual meetings, we examined in detail the impact of genomics and personalized medicine (in 2011), health information technology and clinical informatics (in 2012), and health care reform (in 2013) on pathology practice and the academic pathology community. We also discussed workforce issues in pathology and laboratory medicine. The time is now right to discuss how technological innovations and changes in health care delivery can be effectively operationalized in pathology over the next few years and what role academic pathology should play in this process. Accurate projections of the future are difficult to do and probably not realistic beyond a horizon of about 5-7 years. Thus, 6 years (i.e. 2020) may be an appropriate timeframe in which to try to project and plan for the future of pathology. Presentations and discussions will be focused on attempting to realistically project what pathology practice, education, and research will look like by 2020 and what concrete steps the academic pathology community should take now to ensure the best possible outcomes in each of the three areas.

**8:00 am - 10:30 am**

#### **Joint Chairs/PRODS/UMEDS Education Session**

Amphitheater, Mezzanine Level, Seaport World Trade Center

#### **Academic Pathology by 2020: Educating to Where We are Heading**

*Moderator: Peter Kragel, MD, East Carolina University*

8:00 am - 8:30 am

Future techniques and technology in Pathology education

*David Roberts, MD, Director of the Office of Undergraduate Medical Education and Director of the BIDMC Academy of Medical Educators, Beth Israel Deaconess Medical Center*

8:30 am - 9:10 am

Evolution of the Pathology residency curriculum – preparing for 2020

*Stephen Black-Schaffer, MD, Massachusetts General Hospital; Wesley Naritoku, MD, PhD, University of Southern California; Suzanne Powell, MD, Houston Methodist*

9:10 am - 9:30 am

The emerging pathologist skill-set and the American Board of Pathology – keeping the certifying examination and Maintenance of Certification current

*Rebecca Johnson, MD, American Board of Pathology*

9:30 am - 10:00 am

Pathology recruiting for the future – the right number, the right type

*Julia Iezzoni, MD, University of Virginia; Robin LeGallo, MD, University of Virginia*

10:00 am - 10:30 am

Q & A session

**10:30 am -11:00 am**

#### **Break, Exhibits**

*[This is not a Continuing Medical Education activity]*

Harborview Ballroom, Plaza Level, Seaport World Trade Center

**11:00 am - 12:30 pm**

#### **Chairs Research Session**

Amphitheater, Mezzanine Level, Seaport World Trade Center

#### **Academic Pathology by 2020: Advancing Research Opportunities**

*Moderator: Daniel Remick, MD, Boston University*



## Association of Pathology Chairs 2014 Annual Meeting

July 8-11, 2014

Seaport Boston Hotel & World Trade Center, Boston, Massachusetts

- 11:00 am - 11:15 am The physician-scientist pathway – lessons learned from Internal Medicine  
*Joel Katz, MD, Vice Chair for Education, Brigham & Women's Hospital*
- 11:15 am - 11:30 am The physician-scientist pathway – lessons learned from Pediatrics  
*Robert Vinci, MD, Chair of Pediatrics, Boston University*
- 11:30 am - 11:45 am Nurturing physician-scientists in Pathology – strategies and challenges  
*Abul Abbas, MBBS, University of California, San Francisco*
- 11:45 am - 12:00 pm The physician-scientist pathway for Pathology – the potential value of a formalized program  
*Robinna Lorenz, MD, PhD, University of Alabama at Birmingham*
- 12:00 pm - 12:30 pm Q & A session
- 12:30 pm - 2:00 pm** **Joint Chairs/PRODS/UMEDS/PDAS/GMEAS Award Lunch**  
*[This is not a Continuing Medical Education activity]*  
Plaza Ballroom, Plaza Level, Seaport Boston Hotel
- 12:30 pm - 12:45 pm Welcome, moment of silence, recognition of new Chairs  
*Ann Thor, MD, University of Colorado, Denver*
- 12:45 pm - 1:05 pm Recognition of members  
*Priscilla Markwood, Association of Pathology Chairs*
- 1:05 pm - 1:15 pm PDAS Distinguished Service Award presentation  
*Recipient: Harry Pukay-Martin, The Ohio State University*
- 1:15 pm - 1:25 pm Michele Raible Distinguished Teaching Award presentation  
*Recipient: Roger Geiss, MD, University of Illinois at Peoria*
- 1:25 pm - 1:35 pm Graduate Medical Education Distinguished Teaching Award presentation  
*Recipient: Jacob J. Steinberg, MD, Montefiore Medical Center*
- 1:35 pm - 1:45 pm APC Distinguished Service Award presentation  
*Recipient: Mary F. Lipscomb, MD, University of New Mexico*
- 1:45 pm - 2:00 pm Notice of forthcoming GMEAS Award and other announcements  
*Ann Thor, MD, University of Colorado, Denver*
- 2:00 pm - 4:00 pm** **Joint Chairs/PDAS Advocacy Session**  
Amphitheater, Mezzanine Level, Seaport World Trade Center
- Advocating for the Value of Pathology**  
*Moderator: John Tomaszewski, MD, State University of New York at Buffalo*
- 2:00 pm - 2:30 pm The national perspective on the value of Pathology  
*Mark McClellan, MD, PhD, Director, Health Care Innovation and Value Initiative, The Brookings Institution*

## Association of Pathology Chairs 2014 Annual Meeting

July 8-11, 2014

Seaport Boston Hotel & World Trade Center, Boston, Massachusetts

- 2:30 pm - 2:50 pm Health care delivery and the academic imperative: Nurturing the mission in the context of health care reform  
*Gary Gottlieb, MD, MBA, President and Chief Executive Officer, Partners HealthCare*
- 2:50 pm - 3:10 pm A payer's perspective on the value of Pathology  
*Bryan Loy, MD, MBA, Market Medical Officer, Humana*
- 3:10 pm - 3:30 pm The public perspective on the value of Pathology  
*Kathy Hudson, PhD, Deputy Director for Science, Outreach, and Policy, Office of the Director, National Institutes of Health*
- 3:30 pm - 4:00 pm Pathology Roundtable Panel / Q & A Session  
*Gregory G. Davis, MD, MSPH, University of Alabama at Birmingham (NAME)*  
*Barry DeYoung, MD, Wake Forest University (ADASP)*  
*Gene Herbek, MD, Nebraska Methodist Health System (CAP)*  
*Jennifer Hunt, MD, PhD, University of Arkansas (AMP)*  
*Steven Kroft, MD, Medical College of Wisconsin (ASCP)*  
*J. Allan Tucker, MD, University of South Alabama (USCAP)*  
*Liron Pantanowitz, MD, University of Pittsburgh (API)*  
*Henry Rinder, MD, PhD, Yale University (ACLPS)*  
*Kevin Roth, MD, PhD, University of Alabama at Birmingham (ASIP)*  
*Sharon Weiss, MD, Emory University (ABP)*  
*Eva Wojcik, MD, MIAC, Loyola University Chicago (ASC)*

**4:00 pm - 6:00 pm**

### **American Society for Clinical Pathology**

#### **Diamond Partner Hosted Networking Reception, Exhibits**

*[This is not a Continuing Medical Education activity]*

Harborview Ballroom, Plaza Level, Seaport World Trade Center

**4:00 pm - 6:00 pm**

### **Fellowship Directors Ad Hoc Committee Meeting (Invitation Only)**

*[This is not a Continuing Medical Education activity]*

Congress Board Room, Mezzanine Level, Seaport World Trade Center

*Guest Speaker: Dennis Thomas, Manager, SF Matching Program*

**6:00 pm - 7:30 pm**

### **Advocacy Committee Meeting, Dinner (Invitation Only)**

*[This is not a Continuing Medical Education activity]*

Magnum Room B, Tamo Restaurant, Seaport Boston Hotel

**6:00 pm +**

### **Dinners on Own – or – Red Sox Game (limited tickets available to attendees who purchased in advance)**

*[This is not a Continuing Medical Education activity]*

## **Thursday, July 10, 2014**

### **GENERAL INFORMATION:**

**7:00 am - 4:00 pm**

### **Meeting Registration**

Harborview Foyer, Plaza Level, Seaport World Trade Center

# Association of Pathology Chairs 2014 Annual Meeting

July 8-11, 2014

Seaport Boston Hotel & World Trade Center, Boston, Massachusetts

<b>7:00 am - 2:00 pm</b>	<b>Exhibit Hours</b> Harborview Ballroom, Plaza Level, Seaport World Trade Center
<b>9:00 am - 10:00 am</b>	<b>SPICE (Spouse and Guest) Refreshments &amp; Event Launch</b> Hospitality Suite, Seaport Boston Hotel
<b>4:00 pm - 5:30 pm</b>	<b>SPICE (Spouse and Guest) Book Club &amp; Tea</b> Hospitality Suite, Seaport Boston Hotel
<b>PROGRAM INFORMATION:</b>	
<b>6:30 am - 8:00 am</b>	<b>Breakfast, Exhibits</b> <i>[This is not a Continuing Medical Education activity]</i> Harborview Ballroom, Plaza Level, Seaport World Trade Center
<b>7:00 am - 8:00 am</b>	<b>2013 APC Practice Survey Review and Data Presentation</b> Amphitheater, Mezzanine Level, Seaport World Trade Center <i>Barbara Ducatman, MD, West Virginia University</i>
<b>8:00 am - 10:00 am</b>	<b>Joint Chairs/PDAS Session</b> Amphitheater, Mezzanine Level, Seaport World Trade Center  <b>Academic Pathology by 2020: Assuring Value in New Practice Paradigms</b> <i>Moderators: Barbara Ducatman, MD, West Virginia University; Donald Karcher, MD, The George Washington University</i>
8:00 am - 8:15 am	Practice standardization and laboratory utilization management in Surgical Pathology <i>Kelli Hutchens, MD, Loyola University</i>
8:15 am - 8:30 am	The role of Pathology in driving healthcare effectiveness: Three examples <i>Keri Donaldson, MD, The Pennsylvania State University</i>
8:30 am - 8:45 am	Test utilization management at VA Connecticut: Controlling costs and improving outcomes <i>Christopher Tormey, MD, Yale University</i>
8:45 am - 9:00 am	Q & A session
9:00 am - 9:45 am	The workforce in Pathology and laboratory medicine: Ensuring that supply meets demand by 2020 <i>W. Stephen Black-Schaffer, MD, PhD, Massachusetts General Hospital; Steven Kroft, MD, Medical College of Wisconsin; Robinna Lorenz, MD, PhD, University of Alabama at Birmingham</i>
9:45 am - 10:00 am	Q & A session
<b>10:00 am - 10:30 am</b>	<b>Break, Exhibits</b> <i>[This is not a Continuing Medical Education activity]</i> Harborview Ballroom, Plaza Level, Seaport World Trade Center

## Association of Pathology Chairs 2014 Annual Meeting

July 8-11, 2014

Seaport Boston Hotel & World Trade Center, Boston, Massachusetts

**10:30 am - 12:00 pm**

### **Chairs/PRODS/PDAS Joint Discussion Groups**

Seaport World Trade Center

#### **Choose One:**

- 10:30 am - 12:00 pm Discussion Group #1 – Waterfront Ballroom II, Harbor Level  
The pathologists of the future – what will they do?  
*Sponsors/Co-Leaders: Stephen Black-Schaffer, MD, PhD, Massachusetts General Hospital; Michael Cohen, MD, ARUP Laboratories; Peter Jensen, MD, University of Utah*
- 10:30 am - 12:00 pm Discussion Group #2 – Beacon Hill Room, Harbor Level  
Creating better compensation plans: Sharing best practices and planning for the future  
*Sponsors/Co-Leaders: Barbara Ducatman, MD, West Virginia University; Lydia Howell, MD, University of California, Davis*
- 10:30 am - 12:00 pm Discussion Group #3 – Waterfront Ballroom IA/B, Harbor Level  
Pathology Informatics Essentials for Residents (PIER): Ready or not?  
*Sponsors/Co-Leaders: Walter Henricks, MD, Cleveland Clinic; Donald Karcher, MD, The George Washington University; Liron Pantanowitz, MD, University of Pittsburgh*
- 10:30 am - 12:00 pm Discussion Group #4 – Federal Room, Mezzanine Level  
Professionalism remediation: A tough nut to crack  
*Sponsors/Co-Leaders: Suzanne Powell, MD, Houston Methodist; Michael Talbert, MD, Oklahoma University*
- 10:30 am - 12:00 pm Discussion Group #5 – Waterfront Ballroom III, Harbor Level  
Graduated responsibility in Pathology training  
*Sponsors/Co-Leaders: Robert Hoffman, MD, PhD, Vanderbilt University; Jennifer Hunt, MD, University of Arkansas; Jennifer Laudadio, MD, University of Arkansas*
- 10:30 am - 12:00 pm Discussion Group #6 – Waterfront Ballroom 1C, Harbor Level  
The future of the Anatomic Pathology technical workforce  
*Sponsors/Co-Leaders: James Crawford, MD, PhD, Hofstra North Shore-LIJ School of Medicine; Gregory G. Davis, MD, MSPH, University of Alabama at Birmingham; Eva Wojcik, MD, MIAC, Loyola University Chicago*
- 10:30 am - 12:00 pm Discussion Group #7 – Cambridge Room I, Harbor Level  
Drawing on experience: Tapping the value of senior fellows  
*Sponsors/Co-Leaders: Fred Gorstein, MD, Thomas Jefferson University; J. Charles Jennette, MD, University of North Carolina at Chapel Hill; Tristram Parslow, MD, PhD, Emory University; Fred Sanfilippo, MD, PhD, Emory University*
- 10:30 am - 12:00 pm Discussion Group #8 – Cambridge Room II, Harbor Level  
Inclusion of non-traditional professionals (not physicians or pathologists) in the future Pathology workforce  
*Sponsors/Co-Leaders: Peter Kragel, MD, East Carolina University; John Tomaszewski, MD, State University of New York at Buffalo*

## Association of Pathology Chairs 2014 Annual Meeting

July 8-11, 2014

Seaport Boston Hotel & World Trade Center, Boston, Massachusetts

- 12:00 pm - 1:30 pm**      **Chairs Business Meeting, Lunch**  
*[This is not a Continuing Medical Education activity]*  
Amphitheater, Mezzanine Level, Seaport World Trade Center
- 1:30 pm - 2:45 pm**      **APC (Chairs) Committee Meetings**
- Graduate Medical Education Committee  
South End Room, Plaza Level, Seaport World Trade Center  
*Chair – Peter Kragel, MD, East Carolina University*
- Practice & Management Committee  
Cambridge Room II, Mezzanine Level, Seaport World Trade Center  
*Chair – Barbara Ducatman, MD, West Virginia University*
- Research Committee  
North End Room, Mezzanine Level, Seaport World Trade Center  
*Chair – Daniel Remick, MD, Boston University*
- Undergraduate Medical Education Committee  
Cambridge Room I, Mezzanine Level, Seaport World Trade Center  
*Chair – Michael Prystowsky, MD, PhD, Albert Einstein College of Medicine*
- 2:45 pm - 4:00 pm**      **Leadership Development and Diversity Session**  
Amphitheater, Mezzanine Level, Seaport World Trade Center  
Moderator: *Ann Thor, MD, University of Colorado, Denver*
- 2:45 pm - 3:15 pm      Leadership development and diversity in academic medicine  
*Joan Reede, MD, MS, MPH, MBA, Dean for Diversity and Community Partnership, Harvard Medical School*
- 3:15 pm - 3:30 pm      Q & A session
- 3:30 pm - 3:45 pm      Taking off: A new pilot Pathology Leadership in Diversity program  
*Peter Kragel, MD, East Carolina University*
- 3:45 pm - 4:00 pm      Q & A session
- 4:00 pm - 6:00 pm**      **Platinum Partner-Hosted Reception, Prize Drawing at 5:30**  
*Co-Sponsored by Amirsys and Genentech*  
*[This is not a Continuing Medical Education activity]*  
Mezzanine Lobby, Mezzanine Level, Seaport World Trade Center
- 4:30 pm - 5:30 pm      **Amirsys Platinum Partner Workshop**  
*[This is not a Continuing Medical Education activity]*  
Federal Room, Mezzanine Level, Seaport World Trade Center
- 4:30 pm - 5:30 pm      **Genentech Platinum Partner Workshop**  
*[This is not a Continuing Medical Education activity]*  
Back Bay Room, Mezzanine Level, Seaport World Trade Center

## Association of Pathology Chairs 2014 Annual Meeting

July 8-11, 2014

Seaport Boston Hotel & World Trade Center, Boston, Massachusetts

**4:00 pm - 5:30 pm**                      **Pathology Roundtable Meeting (Invitation Only)**  
*[This is not a Continuing Medical Education activity]*  
Waterfront Ballroom III, Harbor Level, Seaport World Trade Center

**6:00 pm - 7:30 pm**                      **Pathology Roundtable Dinner (Invitation Only)**  
*[This is not a Continuing Medical Education activity]*  
Magnum Room B, Tamo Restaurant, Seaport Boston Hotel

### **Friday, July 11, 2014**

#### **PROGRAM INFORMATION:**

**7:00 am - 8:00 am**                      **Breakfast**  
*[This is not a Continuing Medical Education activity]*  
Seaport Ballroom Foyer, Mezzanine Level, Seaport Boston Hotel

**8:00 am - 9:30 am**                      **Breakfast, Facilitated De-Briefing from Committees & Discussion Groups**  
Seaport Ballroom A, Mezzanine Level, Seaport Boston Hotel

8:00 am - 8:45 am                      Discussion Group Panel: Summary of outcomes and recommendations

Discussion Group #1 – *Peter Jensen, MD, University of Utah*

Discussion Group #2 – *Lydia Howell, MD, University of California, Davis*

Discussion Group #3 – *Donald Karcher, MD, The George Washington University*

Discussion Group #4 – *Michael Talbert, MD, Oklahoma University*

Discussion Group #5 – *Jennifer Hunt, MD, University of Arkansas*

Discussion Group #6 – *James Crawford, MD, PhD, Hofstra North Shore-LIJ School of Medicine*

Discussion Group #7 – *J. Charles Jennette, MD, University of North Carolina at Chapel Hill*

Discussion Group #8 – *Peter Kragel, MD, East Carolina University*

8:45 am - 9:10 am                      Committee Chair Panel: Meeting outcomes and recommendations

Advocacy Committee – *John Tomaszewski, MD, State University of New York at Buffalo*

Graduate Medical Education Committee – *Peter Kragel, MD, East Carolina University*

Practice & Management Committee – *Barbara Ducatman, MD, West Virginia University*

Research Committee – *Daniel Remick, MD, Boston University*

Undergraduate Medical Education Committee – *Michael Prystowsky, MD, PhD, Albert Einstein College of Medicine*

9:10 am - 9:30 am                      Summary of high priority recommendations and actions for 2014-2015  
*Donald Karcher, MD, The George Washington University*

**9:30 am - 11:30 am**                      **Innovations in Academic Pathology**  
Seaport Ballroom A, Mezzanine Level, Seaport Boston Hotel

## Association of Pathology Chairs 2014 Annual Meeting

July 8-11, 2014

Seaport Boston Hotel & World Trade Center, Boston, Massachusetts

- 9:30 am - 9:55 am      Computational Pathology workshop summary  
*David Louis, MD, Massachusetts General Hospital*
- 9:55 am - 10:05 am      Q & A session
- 10:05 am - 10:25 am      Technology and innovation in medical education – it is about TIME  
*Vinay Kumar, MBBS, MD, FRCPath, The University of Chicago*
- 10:25 am - 10:30 am      Q & A session
- 10:30 am - 10:50 am      Repurposing general Pathology coursework as K-12 medical science curriculum: The next revolution in health literacy education  
*Ronald Weinstein, MD, The University of Arizona*
- 10:50 am - 10:55 am      Q & A session
- 10:55 am - 11:15 am      The emerging significance of Pathology in health services and outcomes research  
*Fred Sanfilippo, MD, PhD, Emory University*
- 11:15 am - 11:25 am      Q & A session, wrap-up
- 11:25 am - 11:30 am      Closing Remarks  
*Donald Karcher, MD, The George Washington University*

### ***Chairs Program Adjourns at 11:30 am***

- 11:30 am - 12:30 pm**      **Informal Farewell Chairs Lunch**  
*[This is not a Continuing Medical Education activity]*  
Flagship Ballroom A, Mezzanine Level, Seaport Boston Hotel
- 11:30 am - 12:30 pm**      **New Chairs Lunch with APC Council**  
*[This is not a Continuing Medical Education activity]*  
Flagship Ballroom B, Mezzanine Level, Seaport Boston Hotel



**NOTES:**



PLAZA LEVEL

SEAPORT WORLD TRADE CENTER

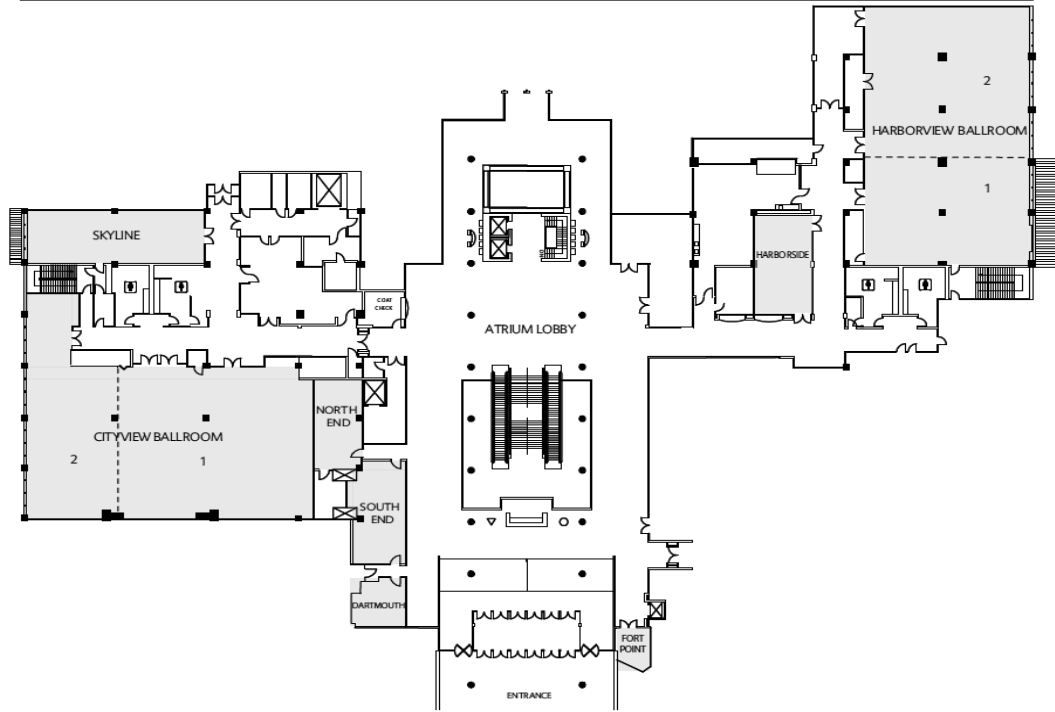

MEZZANINE LEVEL

SEAPORT WORLD TRADE CENTER

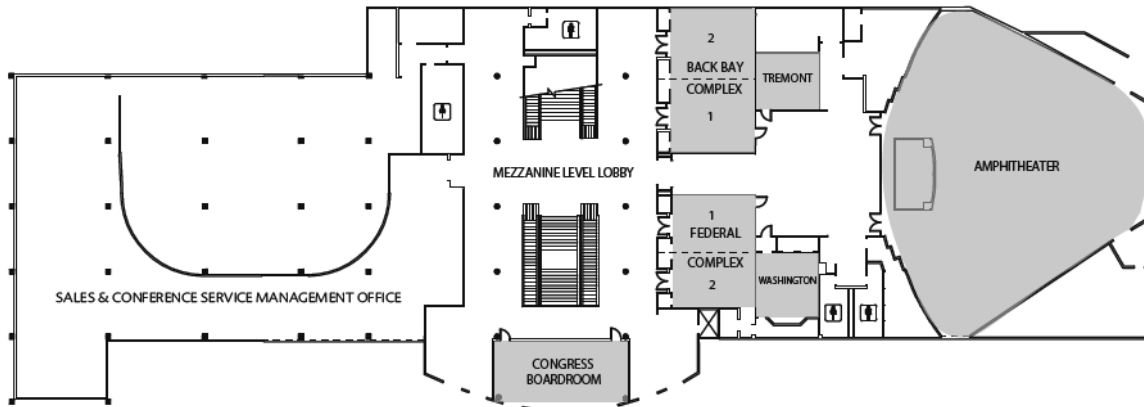

HARBOR LEVEL

SEAPORT WORLD TRADE CENTER

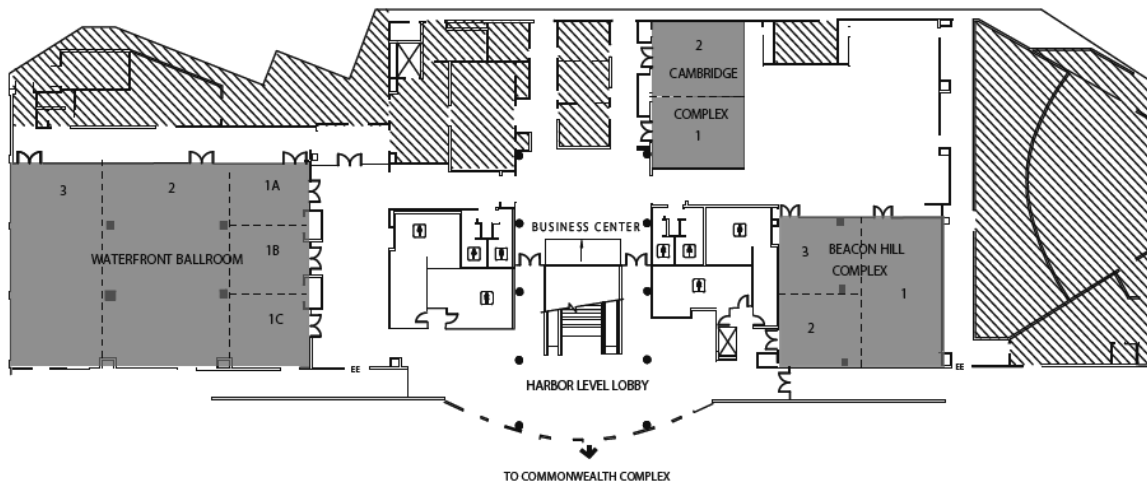

# Association of Pathology Chairs 2014 Annual Meeting

July 8-11, 2014

Seaport Boston Hotel, Boston, Massachusetts

## ***PRODS PROGRAM***

### **Tuesday, July 8, 2014**

#### **GENERAL INFORMATION:**

**11:00 am - 7:00 pm**

#### **Meeting Registration**

Harborview Foyer, Plaza Level, Seaport World Trade Center

**3:00 pm - 7:00 pm**

#### **Exhibit Hours**

Harborview Ballroom, Plaza Level, Seaport World Trade Center

#### **PROGRAM INFORMATION:**

**12:00 pm - 2:30 pm**

#### **Program Directors Boot Camp**

***(Boxed lunch provided only for boot camp pre-registrants)***

Cityview Ballroom I, Plaza Level, Seaport World Trade Center

Welcome and introduction

*Wesley Naritoku, MD, PhD, University of Southern California*

12:00 pm - 12:10 pm

CAP Resident Forum report

*Ricardo Mendoza, MD, MS, Virginia Commonwealth University*

12:10 pm - 12:20 pm

ASCP Resident Council report

*Maria Hintzke, MD, Medical College of Wisconsin*

12:20 pm - 12:30 pm

AAMC Organization of Resident Representatives report

*Lauren King, MD, Houston Methodist*

12:30 pm - 12:40 pm

USCAP resident-centered activities

*Rondell Graham, MBBS, Mayo Clinic*

12:40 pm - 1:00 pm

Resident panel discussion

1:00 pm - 1:30 pm

The American Board of Pathology – what new Program Directors need to know

*Rebecca Johnson, MD, American Board of Pathology*

1:30 pm - 2:00 pm

Introduction to the Residency Review Committee for Pathology

*Julia Iezzoni, MD, University of Virginia; Laura Edgar, MBA, EdD, CAE, Executive Director, Review Committee for Pathology, Accreditation Council for Graduate Medical Education*

2:00 pm - 2:30 pm

Q & A session

**2:30 pm - 3:00 pm**

#### **New Program Directors' Orientation**

*Wesley Naritoku, MD, PhD, University of Southern California*

## Association of Pathology Chairs 2014 Annual Meeting

July 8-11, 2014

Seaport Boston Hotel & World Trade Center, Boston, Massachusetts

3:00 pm - 5:30 pm

### Pre-Meeting Workshops:

Seaport World Trade Center

#### **Workshop #1: Genomics Training Workshop**

***(Sponsored by Training Residents in Genomics (TRIG) Workgroup. Audio-visual support for this session is sponsored by the Academic Mission Group Fund of the Association of Pathology Chairs.)***

Skyline Room, Plaza Level, Seaport World Trade Center

*Andrew Beck, MD, PhD; Lauren Briere, MS, CGC; Richard Haspel, MD, PhD, Beth Israel Deaconess Medical Center*

Next-generation sequencing methods and multi-gene panels have entered clinical practice. Pathologists, as directors of molecular pathology laboratories, are already playing a leading role in applying genomic technology to patient care. Recognizing the need to train pathology residents in genomic medicine, the Training Residents in Genomics (TRIG) Working Group was established in 2010. This PRODS Working Group is made up of experts in molecular pathology, medical education, and genetic counseling. With educational design support from the American Society for Clinical Pathology (ASCP), the TRIG Working Group developed and implemented well-received day-long workshops for pathology residents at the ASCP and United States and Canadian Academy of Pathology annual meetings. A train-the-trainer guide is now being developed to allow residency programs to locally implement this workshop.

This Genomic Pathology Workshop at the APC Annual Meeting will be an abbreviated form of the day-long version developed for residents. Using a case-based, interactive small-group approach, workshop participants will learn principles related to the development of genomic assays and interpretation of results. The workshop will also include practical hands-on instruction with the use of online genomic pathology tools. As such, we ask participants to bring a tablet or laptop (preferred).

We hope this workshop will give PRODS and APC members an opportunity to better understand the tools created by the TRIG Working Group and the potential utility of implementing a similar workshop at their institutions with the help of the train-the-trainer guide.

**Workshop #2: Methods for Effective Teaching of Laboratory Management**  
***(Co-sponsored by the American Society for Clinical Pathology and the American Pathology Foundation. Audio-visual support for this session is sponsored by the Academic Mission Group Fund of the Association of Pathology Chairs.)***

Cityview Ballroom I, Plaza Level, Seaport World Trade Center

Results of a survey of members of the PRODS Section of the Association of Pathology Chairs were presented during a workshop at the 2009 APC Annual Meeting and concluded there was extreme variability in the teaching of laboratory management to residents due to a number of factors, such as lack of faculty time, a lack of resident interest, and a lack of faculty interest. As a result of the workshop, a Laboratory Management

## Association of Pathology Chairs 2014 Annual Meeting

July 8-11, 2014

Seaport Boston Hotel & World Trade Center, Boston, Massachusetts

Curriculum Development Workgroup was formed and a laboratory curriculum was published in 2011 in the *American Journal of Clinical Pathology*.

Additionally, a set of 27 milestones for Pathology residency training has been drafted by a Pathology Milestones Workgroup of the ACGME. These milestones are a tool for residency program directors, faculty and residents. They not only shape residency training, but provide ongoing documentation of achieving desired outcomes of a competent practicing pathologist. Pathology core and subspecialty milestones will be implemented on July 1, 2014.

Finally, expectations for the new pathologist in practice have been outlined (Horowitz, RE, APC 2012 Annual Meeting) and include: communication skills, interpersonal skills, practice management, professional skills, leadership and teaching skills and laboratory direction. The experience of the pathologist in these areas varies by practice settings and there is a recognition that management training needs to be individualized both in content and timing.

This pre-meeting workshop is designed to provide participants with information, resources and tools to assist them in teaching laboratory management to residents. Sharing of practices will highlight various approaches to teaching this aspect of the residency curriculum including examples of how Pathology residency programs are addressing the ACGME Pathology milestones.

3:00 pm - 3:10 pm	Opening remarks <i>Ronald Weiss, MD, ARUP Laboratories</i>
3:10 pm - 3:30 pm	Overview of the laboratory management curriculum and the ACGME milestones <i>Christopher Stowell, MD, PhD, Massachusetts General Hospital</i>
3:30 pm - 3:50 pm	Recommendations for overcoming institutional and departmental obstacles to teaching laboratory management <i>Barbara McKenna, MD, University of Michigan</i>
3:50 pm - 4:20 pm	Resources and tools for teaching laboratory management <i>Scott Kirkley, MD, University of Rochester</i>
4:20 pm - 4:30 pm	Break
4:30 pm - 5:20 pm	Implementation of the ACGME laboratory management milestones: Sharing practices <i>Barbara McKenna, MD, University of Michigan; Christopher Stowell, MD, PhD, Massachusetts General Hospital; Ronald Weiss, MD, ARUP Laboratories; Enrique Terrazas, MD, University of California, San Francisco</i>



## Association of Pathology Chairs 2014 Annual Meeting

July 8-11, 2014

Seaport Boston Hotel & World Trade Center, Boston, Massachusetts

Discussion will be based on the six categories of the ACGME Pathology milestones in laboratory management:

- Regulatory and compliance
- Resource utilization (personnel and finance)
- Quality, risk management and laboratory safety (AP/CP)
- Test utilization (AP/CP)
- Technology assessment (AP/CP)
- Informatics (AP/CP)

5:20 pm - 5:30 pm

Closing remarks

*Ronald Weiss, MD, ARUP Laboratories*

5:00 pm - 7:00 pm

**College of American Pathologists**

**Diamond Partner Hosted Networking Reception, Exhibits**

*[This is not a Continuing Medical Education activity]*

Harborview Ballroom, Plaza Level, Seaport World Trade Center

### **Wednesday, July 9, 2014**

#### **GENERAL INFORMATION:**

7:00 am - 6:00 pm

**Meeting Registration**

Harborview Foyer, Plaza Level, Seaport World Trade Center

7:00 am - 6:00 pm

**Exhibit Hours**

Harborview Ballroom, Plaza Level, Seaport World Trade Center

9:00 am - 10:00 am

**SPICE (Spouse and Guest) Refreshments & Event Launch**

Hospitality Suite, Seaport Boston Hotel

#### **PROGRAM INFORMATION:**

7:00 am - 8:00 am

**Breakfast, Exhibits**

*[This is not a Continuing Medical Education activity]*

Harborview Ballroom, Plaza Level, Seaport World Trade Center

8:00 am - 10:30 am

**Joint Chairs/PRODS/UMEDS Education Session**

Amphitheater, Mezzanine Level, Seaport World Trade Center

**Academic Pathology by 2020: Educating to Where We are Heading**

*Moderator: Peter Kragel, MD, East Carolina University*

8:00 am - 8:30 am

Future techniques and technology in Pathology education

*David Roberts, MD, Director of the Office of Undergraduate Medical Education and Director of the Academy of Medical Educators, Beth Israel Deaconess Medical Center*

## Association of Pathology Chairs 2014 Annual Meeting

July 8-11, 2014

Seaport Boston Hotel & World Trade Center, Boston, Massachusetts

- 8:30 am - 9:10 am Evolution of the Pathology residency curriculum – preparing for 2020  
*W. Stephen Black-Schaffer, MD, PhD, Massachusetts General Hospital; Wesley Naritoku, MD, PhD, University of Southern California; Suzanne Powell, MD, Houston Methodist*
- 9:10 am - 9:30 am The emerging pathologist skill-set and the American Board of Pathology – keeping the certifying examination and Maintenance of Certification current  
*Rebecca Johnson, MD, American Board of Pathology*
- 9:30 am - 10:00 am Pathology recruiting for the future – the right number, the right type  
*Julia Iezzoni, MD, University of Virginia; Robin LeGallo, MD, University of Virginia*
- 10:00 am - 10:30 am Q & A session
- 10:30 am - 11:00 am Break, Exhibits**  
*[This is not a Continuing Medical Education activity]*  
Harborview Ballroom, Plaza Level, Seaport World Trade Center
- 11:00 am - 12:30 pm Joint PRODS/UMEDS Session I – Pathology Boot Camps**  
Cityview Ballroom, Plaza Level, Seaport World Trade Center
- 11:00 am - 11:20 am Pathology boot camps during residency  
*Suzanne Powell, MD, Houston Methodist; Michael Prystowsky, MD, PhD, Albert Einstein College of Medicine*
- 11:20 am - 11:40 am Pathology boot camps from the undergraduate medical educator’s perspective  
*Amy Lin, MD, University of Illinois at Chicago; Kelli Hutchens, MD, Loyola University*
- 11:40 am - 12:10 pm Break-out session to small groups (in room)
- 12:10 pm - 12:30 pm Small group reports
- 12:30 pm - 2:00 pm Joint Chairs/PRODS/UMEDS/PDAS/GMEAS Award Lunch**  
*[This is not a Continuing Medical Education activity]*  
Plaza Ballroom, Plaza Level, Seaport Boston Hotel
- 12:30 pm - 12:45 pm Welcome, moment of silence, recognition of new Chairs  
*Ann Thor, MD, University of Colorado, Denver*
- 12:45 pm - 1:05 pm Recognition of members  
*Priscilla Markwood, Association of Pathology Chairs*
- 1:05 pm - 1:15 pm PDAS Distinguished Service Award presentation  
*Recipient: Harry Pukay-Martin, The Ohio State University*
- 1:15 pm - 1:25 pm Michele Raible Distinguished Teaching Award presentation  
*Recipient: Roger Geiss, MD, University of Illinois at Peoria*

## Association of Pathology Chairs 2014 Annual Meeting

July 8-11, 2014

Seaport Boston Hotel & World Trade Center, Boston, Massachusetts

1:25 pm - 1:35 pm Graduate Medical Education Distinguished Teaching Award presentation  
*Recipient: Jacob J. Steinberg, MD, Montefiore Medical Center*

1:35 pm - 1:45 pm APC Distinguished Service Award presentation  
*Recipient: Mary F. Lipscomb, MD, University of New Mexico*

1:45 pm - 2:00 pm Notice of forthcoming GMEAS Award and other announcements  
*Ann Thor, MD, University of Colorado, Denver*

### 2:00 pm - 4:30 pm

#### Joint PRODS/GMEAS Plenary Session I

Cityview Ballroom, Plaza Level, Seaport World Trade Center

2:00 pm - 2:20 pm Informatics and GME education: Preparing future generations for success  
*Walter Henrichs, MD, Cleveland Clinic; Liron Pantanowitz, MD, University of Pittsburgh*

2:20 pm - 2:30 pm Training Residents in Genomics (TRIG) Working Group update  
*Richard Haspel, MD, PhD, Beth Israel Deaconess Medical Center*

2:30 pm - 2:40 pm ASCP Resident In-Service Exam update  
*Karen Frank, MD, PhD, D(ABMM), National Institutes of Health*

2:40 pm - 3:00 pm American Board of Pathology update  
*Rebecca Johnson, MD, American Board of Pathology*

3:00 pm - 3:10 pm Q & A session

3:10 pm - 3:30 pm Residency Review Committee for Pathology update  
*Julia Iezzoni, MD, University of Virginia*

3:30 pm - 3:40 pm Q & A session

3:40 pm - 3:55 pm Fellowship Directors Ad Hoc Committee report  
*Peter Kragel, MD, East Carolina University*

3:55 pm - 4:10 pm Pathology Workforce Summit report  
*C. Bruce Alexander, MD, University of Alabama at Birmingham*

4:10 pm - 4:30 pm Q & A session

### 4:30 pm - 6:00 pm

#### GMEAS Poster Presentation

*[This is not a Continuing Medical Education activity]*

Harborview Foyer, Plaza Level, Seaport World Trade Center

Chief residents as strategic partners in program administration  
*Janet Delwiche, University of Iowa*

Milestones and the CCC: University of Maryland's approach  
*Katie Warfield, C-TAGME, University of Maryland*

## Association of Pathology Chairs 2014 Annual Meeting

July 8-11, 2014

Seaport Boston Hotel & World Trade Center, Boston, Massachusetts

Patient safety projects: The challenge for Pathology  
*Katie Warfield, C-TAGME, University of Maryland*

Residency and fellowship coordinators: A comparison  
*Hayley Evans, University of Illinois at Chicago; Adriana Flores, Harbor-UCLA Medical Center; Theresa Hebler, University of Mississippi; Amy Moten, University of Kansas, Kansas City*

Student interest group and pathology elective curriculum  
*Katie Warfield, C-TAGME, University of Maryland*

Using lean techniques to cut waste in GME program administration  
*Amy Motta, University of Utah*

4:30 pm - 6:00 pm

**American Society for Clinical Pathology  
Diamond Partner Hosted Networking Reception, Exhibits**  
*[This is not a Continuing Medical Education activity]*  
Harborview Ballroom, Plaza Level, Seaport World Trade Center

4:00 pm - 6:00 pm

**Fellowship Directors Ad Hoc Committee Meeting (Invitation Only)**  
*[This is not a Continuing Medical Education activity]*  
Congress Board Room, Mezzanine Level, Seaport World Trade Center  
*Guest Speaker: Dennis Thomas, Manager, SF Matching Program*

6:00 pm - 7:30 pm

**Advocacy Committee Meeting, Dinner (Invitation Only)**  
*[This is not a Continuing Medical Education activity]*  
Magnum Room B, Tamo Restaurant, Seaport Boston Hotel

6:00 pm +

**Dinners on Own – or – Red Sox Game (limited tickets available to attendees who purchased in advance)**  
*[This is not a Continuing Medical Education activity]*

### Thursday, July 10, 2014

#### GENERAL INFORMATION:

7:00 am - 4:00 pm

**Meeting Registration**  
Harborview Foyer, Plaza Level, Seaport World Trade Center

7:00 am - 2:00 pm

**Exhibit Hours**  
Harborview Ballroom, Plaza Level, Seaport World Trade Center

9:00 am - 10:00 am

**SPICE (Spouse and Guest) Refreshments & Event Launch**  
Hospitality Suite, Seaport Boston Hotel

4:00 pm - 5:30 pm

**SPICE (Spouse and Guest) Book Club & Tea**  
Hospitality Suite, Seaport Boston Hotel

#### PROGRAM INFORMATION:

# Association of Pathology Chairs 2014 Annual Meeting

July 8-11, 2014

Seaport Boston Hotel & World Trade Center, Boston, Massachusetts

- 6:30 am - 8:00 am**                      **Breakfast, Exhibits**  
*[This is not a Continuing Medical Education activity]*  
Harborview Ballroom, Plaza Level, Seaport World Trade Center
- 8:00 am - 9:00 am**                      **New PRODS Breakfast with PRODS Council**  
North End Room, Plaza Level, Seaport World Trade Center
- 9:00 am - 10:00 am**                      **Joint PRODS/GMEAS Plenary Session II**  
Cityview Ballroom, Plaza Level, Seaport World Trade Center
- 9:00 am - 9:15 am                      Evaluation tools for Clinical Pathology-related milestones  
*Kristin Fiebelkorn, MD, University of Texas, San Antonio*
- 9:15 am - 9:30 am                      Milestones-based evaluation for Surgical Pathology  
*Miriam Post, MD, University of Colorado, Denver*
- 9:30 am - 9:45 am                      Mapping milestones to evaluations  
*Deborah Chute, MD, Cleveland Clinic*
- 9:45 am - 10:00 am                      Panel discussion
- 10:00 am - 10:30 am**                      **Break, Exhibits**  
*[This is not a Continuing Medical Education activity]*  
Harborview Ballroom, Plaza Level, Seaport World Trade Center
- 10:30 am - 12:00 pm**                      **Chairs/PRODS/PDAS Joint Discussion Groups**  
Seaport World Trade Center
- Choose One:**
- 10:30 am - 12:00 pm                      Discussion Group #1 – Waterfront Ballroom II, Harbor Level  
The pathologists of the future – what will they do?  
*Sponsors/Co-Leaders: Stephen Black-Schaffer, MD, PhD, Massachusetts General Hospital; Michael Cohen, MD, ARUP Laboratories; Peter Jensen, MD, University of Utah*
- 10:30 am - 12:00 pm                      Discussion Group #2 – Beacon Hill Room, Harbor Level  
Creating better compensation plans: Sharing best practices and planning for the future  
*Sponsors/Co-Leaders: Barbara Ducatman, MD, West Virginia University; Lydia Howell, MD, University of California, Davis*
- 10:30 am - 12:00 pm                      Discussion Group #3 – Waterfront Ballroom IA/B, Harbor Level  
Pathology Informatics Essentials for Residents (PIER): Ready or not?  
*Sponsors/Co-Leaders: Walter Henricks, MD, Cleveland Clinic; Donald Karcher, MD, The George Washington University; Liron Pantanowitz, MD, University of Pittsburgh*
- 10:30 am - 12:00 pm                      Discussion Group #4 – Federal Room, Mezzanine Level  
Professionalism remediation: A tough nut to crack  
*Sponsors/Co-Leaders: Suzanne Powell, MD, Houston Methodist; Michael Talbert, MD, Oklahoma University*

## Association of Pathology Chairs 2014 Annual Meeting

July 8-11, 2014

Seaport Boston Hotel & World Trade Center, Boston, Massachusetts

- 10:30 am - 12:00 pm Discussion Group #5 – Waterfront Ballroom III, Harbor Level  
Graduated responsibility in Pathology training  
*Sponsors/Co-Leaders: Robert Hoffman, MD, PhD, Vanderbilt University; Jennifer Hunt, MD, University of Arkansas; Jennifer Laudadio, MD, University of Arkansas*
- 10:30 am - 12:00 pm Discussion Group #6 – Waterfront Ballroom 1C, Harbor Level  
The future of the Anatomic Pathology technical workforce  
*Sponsors/Co-Leaders: James Crawford, MD, PhD, Hofstra North Shore-LIJ School of Medicine; Gregory G. Davis, MD, MSPH, University of Alabama at Birmingham; Eva Wojcik, MD, MIAC, Loyola University Chicago*
- 10:30 am - 12:00 pm Discussion Group #7 – Cambridge Room I, Harbor Level  
Drawing on experience: Tapping the value of senior fellows  
*Sponsors/Co-Leaders: Fred Gorstein, MD, Thomas Jefferson University; J. Charles Jennette, MD, University of North Carolina at Chapel Hill; Tristram Parslow, MD, PhD, Emory University; Fred Sanfilippo, MD, PhD, Emory University*
- 10:30 am - 12:00 pm Discussion Group #8 – Cambridge Room II, Harbor Level  
Inclusion of non-traditional professionals (not physicians or pathologists) in the future Pathology workforce  
*Sponsors/Co-Leaders: Peter Kragel, MD, East Carolina University; John Tomaszewski, MD, State University of New York at Buffalo*
- 12:00 pm - 1:30 pm PRODS Business Meeting, Lunch**  
*[This is not a Continuing Medical Education activity]*  
Cityview Ballroom, Plaza Level, Seaport World Trade Center
- 1:30 pm - 2:45 pm Joint PRODS/GMEAS Plenary Session III**  
Cityview Ballroom, Plaza Level, Seaport World Trade Center
- 1:30 pm - 2:30 pm ACGME Accreditation System, Clinical Learning Environment Review (CLER), and Clinical Informatics certification updates  
*Laura Edgar, MBA, EdD, CAE, Executive Director, Review Committee for Pathology, Accreditation Council for Graduate Medical Education*
- 2:30 pm - 2:45 pm Q & A session
- 2:45 pm - 4:00 pm Leadership Development and Diversity Session**  
Amphitheater, Mezzanine Level, Seaport World Trade Center  
Moderator: *Ann Thor, MD, University of Colorado, Denver*
- 2:45 pm - 3:15 pm Leadership development and diversity in academic medicine  
*Joan Reede, MD, MS, MPH, MBA, Dean for Diversity and Community Partnership, Harvard Medical School*
- 3:15 pm - 3:30 pm Q & A session
- 3:30 pm - 3:45 pm Taking off: A new pilot Pathology Leadership in Diversity program  
*Peter Kragel, MD, East Carolina University*

## Association of Pathology Chairs 2014 Annual Meeting

July 8-11, 2014

Seaport Boston Hotel & World Trade Center, Boston, Massachusetts

3:45 pm - 4:00 pm Q & A session

**4:00 pm - 6:00 pm** **Platinum Partner-Hosted Reception, Prize Drawing at 5:30**  
*Co-Sponsored by Amirsys and Genentech*  
*[This is not a Continuing Medical Education activity]*  
Mezzanine Lobby, Mezzanine Level, Seaport World Trade Center

4:30 pm - 5:30 pm **Amirsys Platinum Partner Workshop**  
*[This is not a Continuing Medical Education activity]*  
Federal Room, Mezzanine Level, Seaport World Trade Center

4:30 pm - 5:30 pm **Genentech Platinum Partner Workshop**  
*[This is not a Continuing Medical Education activity]*  
Back Bay Room, Mezzanine Level, Seaport World Trade Center

**4:00 pm - 5:30 pm** **Pathology Roundtable Meeting (Invitation Only)**  
*[This is not a Continuing Medical Education activity]*  
Waterfront Ballroom III, Harbor Level, Seaport World Trade Center

**6:00 pm - 7:30 pm** **Pathology Roundtable Dinner (Invitation Only)**  
*[This is not a Continuing Medical Education activity]*  
Magnum Room B, Tamo Restaurant, Seaport Boston Hotel

### **Friday, July 11, 2014**

#### **PROGRAM INFORMATION:**

**7:00 am - 8:00 am** **Breakfast**  
*[This is not a Continuing Medical Education activity]*  
Seaport Ballroom Foyer, Mezzanine Level, Seaport Boston Hotel

**8:00 am - 12:00 pm** **Joint PRODS/GMEAS Plenary Session III**  
Seaport Ballroom B/C, Mezzanine Level, Seaport Boston Hotel

8:00 am - 8:30 am Pathology milestones and fellowship milestones updates  
*Wesley Naritoku, MD, PhD, University of Southern California*

8:30 am - 9:15 am Phase I milestone residency group experience: Lessons learned  
*Theresa McCloud, MD, Radiology Residency Program Director, Massachusetts General Hospital*

9:15 am - 9:30 am Q & A session

9:30 am - 10:30 am Break-out sessions: Mock clinical competency committees (in room)  
*Laura Edgar, MBA, EdD, CAE, Executive Director, Review Committee for Pathology, Accreditation Council for Graduate Medical Education*

10:30 am - 11:55 am Open forum: Questions for alpha and beta test program panel  
*C. Bruce Alexander, MD, University of Alabama at Birmingham*  
*Meena Bhattacharjee, MD, University of Texas, Houston*  
*W. Stephen Black-Schaffer, MD, PhD, Massachusetts General Hospital*

## Association of Pathology Chairs 2014 Annual Meeting

July 8-11, 2014

Seaport Boston Hotel & World Trade Center, Boston, Massachusetts

*Kymerly Gyure, MD, West Virginia University*

*Eyas Hattab, MD and Raymond Konger, MD, Indiana University*

*Robert Hoffman, MD, PhD, Vanderbilt University*

*Wesley Naritoku, MD, University of Southern California*

*Suzanne Powell, MD, Houston Methodist*

*Anwer Siddiqi, MD, University of Florida, Jacksonville*

*Karl Thiel, MD, Cleveland Clinic*

*Marwan Yared, MD, University of Arkansas*

*Nadeem Zafar, MD, University of Tennessee*

11:55 am - 12:00 pm Closing remarks

*Gayle Winters, MD, Brigham & Women's Hospital*

### ***PRODS Program Adjourns at 12:00 pm***

**12:00 pm - 1:00 pm**

#### **Informal Farewell PRODS Lunch**

*[This is not a Continuing Medical Education activity]*

Seaport Ballroom B/C, Mezzanine Level, Seaport Boston Hotel

**1:00 pm - 5:00 pm**

#### **TRIG Working Group Meeting**

*[This is not a Continuing Medical Education activity]*

Liberty Room B, Seaport Boston Hotel



**NOTES:**



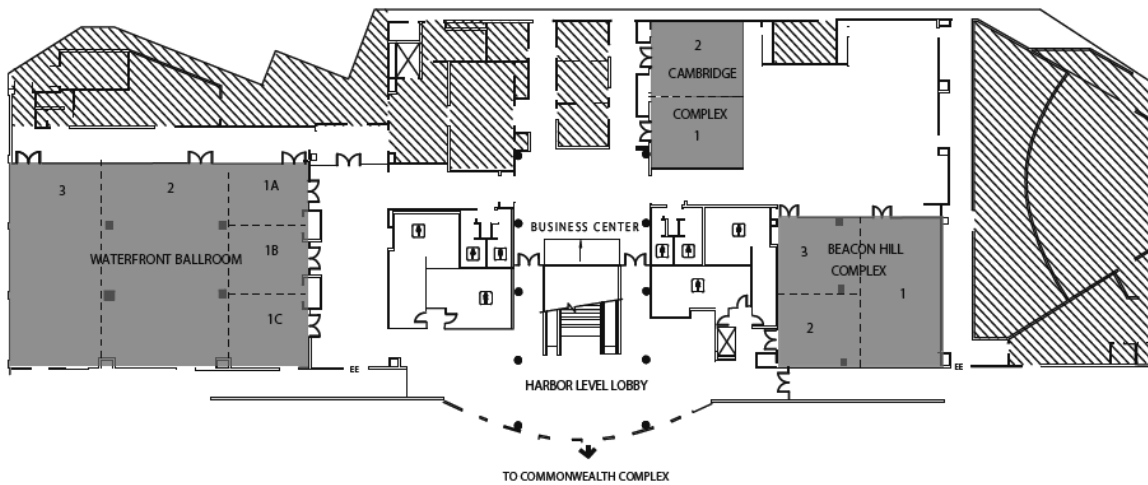
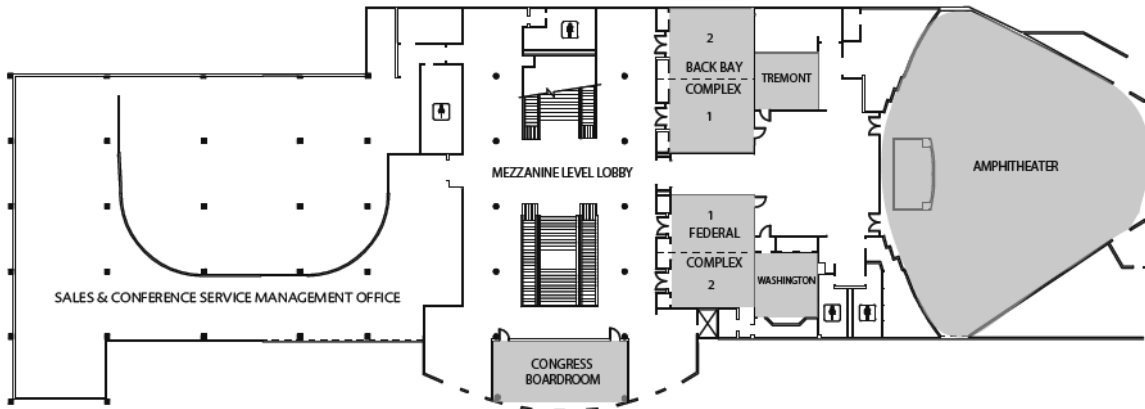
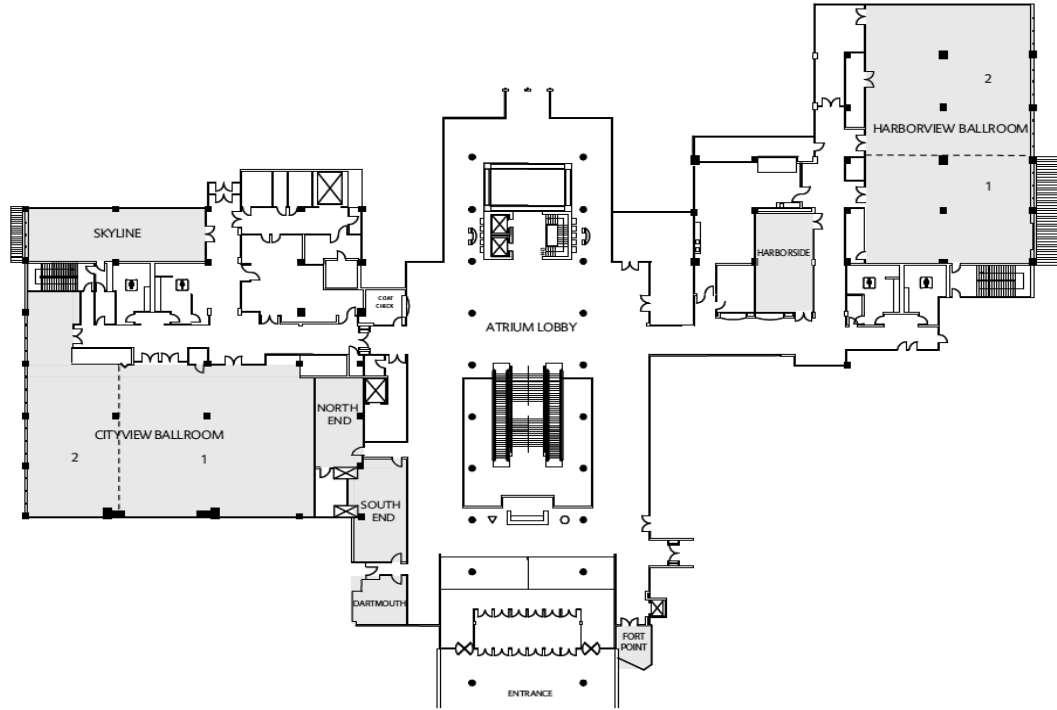

# Association of Pathology Chairs 2014 Annual Meeting

July 8-11, 2014

Seaport Boston Hotel, Boston, Massachusetts

## ***PDAS PROGRAM***

### **Tuesday, July 8, 2014**

#### **GENERAL INFORMATION:**

**11:00 am - 7:00 pm**

#### **Meeting Registration**

Harborview Foyer, Plaza Level, Seaport World Trade Center

**3:00 pm - 7:00 pm**

#### **Exhibit Hours**

Harborview Ballroom, Plaza Level, Seaport World Trade Center

#### **PROGRAM INFORMATION:**

**2:00 pm - 3:00 pm**

#### **Orientation for New Department Administrators**

*[This is not a Continuing Medical Education activity]*

South End Room, Plaza Level, Seaport World Trade Center

*(informal discussion session with PDAS Council)*

**3:00 pm - 5:30 pm**

#### **Pre-Meeting Workshop:**

#### **Methods for Effective Teaching of Laboratory Management**

***(Co-sponsored by the American Society for Clinical Pathology and the American Pathology Foundation. Audio-visual support for this session is sponsored by the Academic Mission Group Fund of the Association of Pathology Chairs.)***

Cityview Ballroom I, Plaza Level, Seaport World Trade Center

Results of a survey of members of the PRODS Section of the Association of Pathology Chairs were presented during a workshop at the 2009 APC Annual Meeting and concluded there was extreme variability in the teaching of laboratory management to residents due to a number of factors, such as lack of faculty time, a lack of resident interest, and a lack of faculty interest. As a result of the workshop, a Laboratory Management Curriculum Development Workgroup was formed and a laboratory curriculum was published in 2011 in the *American Journal of Clinical Pathology*.

Additionally, a set of 27 milestones for Pathology residency training has been drafted by a Pathology Milestones Workgroup of the ACGME. These milestones are a tool for residency program directors, faculty and residents. They not only shape residency training, but provide ongoing documentation of achieving desired outcomes of a competent practicing pathologist. Pathology core and subspecialty milestones will be implemented on July 1, 2014.

Finally, expectations for the new pathologist in practice have been outlined (Horowitz, RE, APC 2012 Annual Meeting) and include: communication skills, interpersonal skills, practice management, professional skills, leadership and teaching skills and laboratory direction. The experience of

## Association of Pathology Chairs 2014 Annual Meeting

July 8-11, 2014

Seaport Boston Hotel & World Trade Center, Boston, Massachusetts

the pathologist in these areas varies by practice settings and there is a recognition that management training needs to be individualized both in content and timing.

This pre-meeting workshop is designed to provide participants with information, resources and tools to assist them in teaching laboratory management to residents. Sharing of practices will highlight various approaches to teaching this aspect of the residency curriculum including examples of how Pathology residency programs are addressing the ACGME Pathology milestones.

- 3:00 pm - 3:10 pm      Opening remarks  
*Ronald Weiss, MD, ARUP Laboratories*
- 3:10 pm - 3:30 pm      Overview of the laboratory management curriculum and the ACGME milestones  
*Christopher Stowell, MD, PhD, Massachusetts General Hospital*
- 3:30 pm - 3:50 pm      Recommendations for overcoming institutional and departmental obstacles to teaching laboratory management  
*Barbara McKenna, MD, University of Michigan*
- 3:50 pm - 4:20 pm      Resources and tools for teaching laboratory management  
*Scott Kirkley, MD, University of Rochester*
- 4:20 pm - 4:30 pm      Break
- 4:30 pm - 5:20 pm      Implementation of the ACGME laboratory management milestones:  
Sharing practices  
*Barbara McKenna, MD, University of Michigan; Christopher Stowell, MD, PhD, Massachusetts General Hospital; Ronald Weiss, MD, ARUP Laboratories; Enrique Terrazas, MD, University of California, San Francisco*
- Discussion will be based on the six categories of the ACGME Pathology milestones in laboratory management:
- Regulatory and compliance
  - Resource utilization (personnel and finance)
  - Quality, risk management and laboratory safety (AP/CP)
  - Test utilization (AP/CP)
  - Technology assessment (AP/CP)
  - Informatics (AP/CP)
- 5:20 pm - 5:30 pm      Closing remarks  
*Ronald Weiss, MD, ARUP Laboratories*

**5:00 pm - 7:00 pm**

**College of American Pathologists**

**Diamond Partner Hosted Networking Reception, Exhibits**

*[This is not a Continuing Medical Education activity]*

Harborview Ballroom, Plaza Level, Seaport World Trade Center

**Association of Pathology Chairs 2014 Annual Meeting**  
July 8-11, 2014  
Seaport Boston Hotel & World Trade Center, Boston, Massachusetts

**Wednesday, July 9, 2014**

**GENERAL INFORMATION:**

- 7:00 am - 6:00 pm**                      **Meeting Registration**  
Harborview Foyer, Plaza Level, Seaport World Trade Center
- 7:00 am - 6:00 pm**                      **Exhibit Hours**  
Harborview Ballroom, Plaza Level, Seaport World Trade Center
- 9:00 am - 10:00 am**                      **SPICE (Spouse and Guest) Refreshments & Event Launch**  
Hospitality Suite, Seaport Boston Hotel

**PROGRAM INFORMATION:**

- 7:00 am - 8:00 am**                      **Breakfast, Exhibits**  
*[This is not a Continuing Medical Education activity]*  
Harborview Ballroom, Plaza Level, Seaport World Trade Center
- 8:00 am - 10:30 am**                      **PDAS Plenary Session I: Learning from the “Best”**  
Beacon Hill, Harbor Level, Seaport World Trade Center
- 8:00 am - 8:30 am                      Welcome and introductions  
*Kelley Suskie, University of Arkansas*
- 8:30 am - 9:15 am                      Best practice case study: Leaning the lab  
*Meghan Shapiro, Wake Forest University*
- 9:15 am - 9:30 am                      Q & A session
- 9:30 am - 10:15 am                      Leadership strategies for a changing culture  
*Kristen Kolb, Baystate Medical Center*
- 10:15 am - 10:30 am                      Q & A session
- 10:30 am - 11:00 am**                      **Break, Exhibits**  
*[This is not a Continuing Medical Education activity]*  
Harborview Ballroom, Plaza Level, Seaport World Trade Center
- 11:00 am - 12:30 pm**                      **PDAS Plenary Session I (cont’d): Learning from the “Best”**  
Beacon Hill, Harbor Level, Seaport World Trade Center
- 11:00 am - 12:00 pm                      Best practice case study: Managing mandated staff reduction  
*Martha Miers, Vanderbilt University*
- 12:00 pm - 12:30 pm                      Q & A session
- 12:30 pm - 2:00 pm**                      **Joint Chairs/PRODS/UMEDS/PDAS/GMEAS Award Lunch**  
*[This is not a Continuing Medical Education activity]*  
Plaza Ballroom, Plaza Level, Seaport Boston Hotel

## Association of Pathology Chairs 2014 Annual Meeting

July 8-11, 2014

Seaport Boston Hotel & World Trade Center, Boston, Massachusetts

- 12:30 pm - 12:45 pm Welcome, moment of silence, recognition of new Chairs  
*Ann Thor, MD, University of Colorado, Denver*
- 12:45 pm - 1:05 pm Recognition of members  
*Priscilla Markwood, Association of Pathology Chairs*
- 1:05 pm - 1:15 pm PDAS Distinguished Service Award presentation  
*Recipient: Harry Pukay-Martin, The Ohio State University*
- 1:15 pm - 1:25 pm Michele Raible Distinguished Teaching Award presentation  
*Recipient: Roger Geiss, MD, University of Illinois at Peoria*
- 1:25 pm - 1:35 pm Graduate Medical Education Distinguished Teaching Award presentation  
*Recipient: Jacob J. Steinberg, MD, Montefiore Medical Center*
- 1:35 pm - 1:45 pm APC Distinguished Service Award presentation  
*Recipient: Mary F. Lipscomb, MD, University of New Mexico*
- 1:45 pm - 2:00 pm Notice of forthcoming GMEAS Award and other announcements  
*Ann Thor, MD, University of Colorado, Denver*

### 2:00 pm - 4:00 pm

#### **Joint Chairs/PDAS Advocacy Session**

Amphitheater, Mezzanine Level, Seaport World Trade Center

#### **Advocating for the Value of Pathology**

*Moderator: John Tomaszewski, MD, State University of New York at Buffalo*

- 2:00 pm - 2:30 pm The national perspective on the value of Pathology  
*Mark McClellan, MD, PhD, Director, Health Care Innovation and Value Initiative, The Brookings Institution (invited, not confirmed)*
- 2:30 pm - 2:50 pm Health care delivery and the academic imperative: Nurturing the mission in the context of health care reform  
*Gary Gottlieb, MD, MBA, President and Chief Executive Officer, Partners HealthCare*
- 2:50 pm - 3:10 pm A payer's perspective on the value of Pathology  
*Bryan Loy, MD, MBA, Market Medical Officer, Humana*
- 3:10 pm - 3:30 pm The public perspective on the value of Pathology  
*Kathy Hudson, PhD, Deputy Director for Science, Outreach, and Policy, Office of the Director, National Institutes of Health*
- 3:30 pm - 4:00 pm Pathology Roundtable Panel / Q & A Session  
*Gregory G. Davis, MD, MSPH, University of Alabama at Birmingham (NAME)*  
*Barry DeYoung, MD, Wake Forest University (ADASP)*  
*Gene Herbek, MD, Nebraska Methodist Health System (CAP)*  
*Jennifer Hunt, MD, PhD, University of Arkansas (AMP)*  
*Steven Kroft, MD, Medical College of Wisconsin (ASCP)*  
*J. Allan Tucker, MD, University of Michigan (USCAP)*  
*Liron Pantanowitz, MD, University of Pittsburgh (API)*

## Association of Pathology Chairs 2014 Annual Meeting

July 8-11, 2014

Seaport Boston Hotel & World Trade Center, Boston, Massachusetts

*Henry Rinder, MD, PhD, Yale University (ACLPS)*

*Kevin Roth, MD, PhD, University of Alabama at Birmingham (ASIP)*

*Sharon Weiss, MD, Emory University (ABP)*

*Eva Wojcik, MD, MIAC, Loyola University Chicago (ASC)*

**4:00 pm - 6:00 pm**

**American Society for Clinical Pathology**

**Diamond Partner Hosted Networking Reception, Exhibits**

*[This is not a Continuing Medical Education activity]*

Harborview Ballroom, Plaza Level, Seaport World Trade Center

**6:00 pm - 7:30 pm**

**Advocacy Committee Meeting, Dinner (Invitation Only)**

*[This is not a Continuing Medical Education activity]*

Magnum Room B, Tamo Restaurant, Seaport Boston Hotel

**6:00 pm +**

**Dinners on Own or Red Sox Game (limited tickets available to attendees who purchased in advance)**

*[This is not a Continuing Medical Education activity]*

### **Thursday, July 10, 2014**

#### **GENERAL INFORMATION:**

**7:00 am - 4:00 pm**

**Meeting Registration**

Harborview Foyer, Plaza Level, Seaport World Trade Center

**7:00 am - 2:00 pm**

**Exhibit Hours**

Harborview Ballroom, Plaza Level, Seaport World Trade Center

**9:00 am - 10:00 am**

**SPICE (Spouse and Guest) Refreshments & Event Launch**

Hospitality Suite, Seaport Boston Hotel

**4:00 pm - 5:30 pm**

**SPICE (Spouse and Guest) Book Club & Tea**

Hospitality Suite, Seaport Boston Hotel

#### **PROGRAM INFORMATION:**

**6:30 am - 8:00 am**

**Breakfast, Exhibits**

*[This is not a Continuing Medical Education activity]*

Harborview Ballroom, Plaza Level, Seaport World Trade Center

**7:00 am - 8:00 am**

**2013 APC Practice Survey Review and Data Presentation**

Amphitheater, Mezzanine Level, Seaport World Trade Center

*Barbara Ducatman, MD, West Virginia University*

**8:00 am - 10:00 am**

**Joint Chairs/PDAS Session**

Amphitheater, Mezzanine Level, Seaport World Trade Center

**Academic Pathology by 2020: Assuring Value in New Practice Paradigms**

*Moderator: Barbara Ducatman, MD, West Virginia University*



## Association of Pathology Chairs 2014 Annual Meeting

July 8-11, 2014

Seaport Boston Hotel & World Trade Center, Boston, Massachusetts

- 8:00 am - 8:15 am Practice standardization and laboratory utilization management in Surgical Pathology  
*Kelli Hutchens, MD, Loyola University*
- 8:15 am - 8:30 am The role of Pathology in driving healthcare effectiveness: Three examples  
*Keri Donaldson, MD, The Pennsylvania State University*
- 8:30 am - 8:45 am Test utilization management at VA Connecticut: Controlling costs and improving outcomes  
*Christopher Tormey, MD, Yale University*
- 8:45 am - 9:00 am Q & A session
- 9:00 am - 9:45 am The workforce in Pathology and laboratory medicine: Ensuring that supply meets demand by 2020  
*W. Stephen Black-Schaffer, MD, PhD, Massachusetts General Hospital; Steven Kroft, MD, Medical College of Wisconsin; Robinna Lorenz, MD, PhD, University of Alabama at Birmingham*
- 9:45 am - 10:00 am Q & A session
- 10:00 am - 10:30 am Break, Exhibits**  
*[This is not a Continuing Medical Education activity]*  
Harborview Ballroom, Plaza Level, Seaport World Trade Center
- 10:30 am - 12:00 pm Chairs/PRODS/PDAS Joint Discussion Groups**  
Seaport World Trade Center
- Choose One:**
- 10:30 am - 12:00 pm Discussion Group #1 – Waterfront Ballroom II, Harbor Level  
The pathologists of the future – what will they do?  
*Sponsors/Co-Leaders: Stephen Black-Schaffer, MD, PhD, Massachusetts General Hospital; Michael Cohen, MD, ARUP Laboratories; Peter Jensen, MD, University of Utah*
- 10:30 am - 12:00 pm Discussion Group #2 – Beacon Hill Room, Harbor Level  
Creating better compensation plans: Sharing best practices and planning for the future  
*Sponsors/Co-Leaders: Barbara Ducatman, MD, West Virginia University; Lydia Howell, MD, University of California, Davis*
- 10:30 am - 12:00 pm Discussion Group #3 – Waterfront Ballroom IA/B, Harbor Level  
Pathology Informatics Essentials for Residents (PIER): Ready or not?  
*Sponsors/Co-Leaders: Walter Henricks, MD, Cleveland Clinic; Donald Karcher, MD, The George Washington University; Liron Pantanowitz, MD, University of Pittsburgh*
- 10:30 am - 12:00 pm Discussion Group #4 – Federal Room, Mezzanine Level  
Professionalism remediation: A tough nut to crack  
*Sponsors/Co-Leaders: Suzanne Powell, MD, Houston Methodist; Michael Talbert, MD, Oklahoma University*

## Association of Pathology Chairs 2014 Annual Meeting

July 8-11, 2014

Seaport Boston Hotel & World Trade Center, Boston, Massachusetts

- 10:30 am - 12:00 pm Discussion Group #5 – Waterfront Ballroom III, Harbor Level  
Graduated responsibility in Pathology training  
*Sponsors/Co-Leaders: Robert Hoffman, MD, PhD, Vanderbilt University; Jennifer Hunt, MD, University of Arkansas; Jennifer Laudadio, MD, University of Arkansas*
- 10:30 am - 12:00 pm Discussion Group #6 – Waterfront Ballroom 1C, Harbor Level  
The future of the Anatomic Pathology technical workforce  
*Sponsors/Co-Leaders: James Crawford, MD, PhD, Hofstra North Shore-LIJ School of Medicine; Gregory G. Davis, MD, MSPH, University of Alabama at Birmingham; Eva Wojcik, MD, MIAC, Loyola University Chicago*
- 10:30 am - 12:00 pm Discussion Group #7 – Cambridge Room I, Harbor Level  
Drawing on experience: Tapping the value of senior fellows  
*Sponsors/Co-Leaders: Fred Gorstein, MD, Thomas Jefferson University; J. Charles Jennette, MD, University of North Carolina at Chapel Hill; Tristram Parslow, MD, PhD, Emory University; Fred Sanfilippo, MD, PhD, Emory University*
- 10:30 am - 12:00 pm Discussion Group #8 – Cambridge Room II, Harbor Level  
Inclusion of non-traditional professionals (not physicians or pathologists) in the future Pathology workforce  
*Sponsors/Co-Leaders: Peter Kragel, MD, East Carolina University; John Tomaszewski, MD, State University of New York at Buffalo*
- 12:00 pm - 12:45 pm PDAS Lunch**  
*[This is not a Continuing Medical Education activity]*  
Beacon Hill, Harbor Level, Seaport World Trade Center
- 12:45 pm - 2:45 pm PDAS Plenary Session II: Workforce 2020**  
Beacon Hill, Harbor Level, Seaport World Trade Center  
*Moderator: Kelley Suskie, University of Arkansas*
- 12:45 pm - 1:30 pm Compliance 101: Building a relationship with legal counsel  
*Joseph Rondinelli, President, Rondinelli & Associates*
- 1:30 pm - 1:40 pm Q & A session
- 1:40 pm - 1:50 pm In-room break
- 1:50 pm - 2:35 pm Workforce 2020: Beyond employee engagement to invested, inspired and innovative teams  
*Marcia McCall, Principal, Marcia McCall Consulting*
- 2:35 pm - 2:45 pm Q & A session
- 2:45 pm - 4:00 pm Leadership Development and Diversity Session**  
Amphitheater, Mezzanine Level, Seaport World Trade Center  
*Moderator: Ann Thor, MD, University of Colorado, Denver*

## Association of Pathology Chairs 2014 Annual Meeting

July 8-11, 2014

Seaport Boston Hotel & World Trade Center, Boston, Massachusetts

2:45 pm - 3:15 pm Leadership development and diversity in academic medicine  
*Joan Reede, MD, MS, MPH, MBA, Dean for Diversity and Community Partnership, Harvard Medical School*

3:15 pm - 3:30 pm Q & A session

3:30 pm - 3:45 pm Taking off: A new pilot Pathology Leadership in Diversity program  
*Peter Kragel, MD, East Carolina University*

3:45 pm - 4:00 pm Q & A session

**4:00 pm - 6:00 pm** **Platinum Partner-Hosted Reception, Prize Drawing at 5:30**  
*Co-Sponsored by Amirsys and Genentech*  
*[This is not a Continuing Medical Education activity]*  
Mezzanine Lobby, Mezzanine Level, Seaport World Trade Center

4:30 pm - 5:30 pm **Amirsys Platinum Partner Workshop**  
*[This is not a Continuing Medical Education activity]*  
Federal Room, Mezzanine Level, Seaport World Trade Center

4:30 pm - 5:30 pm **Genentech Platinum Partner Workshop**  
*[This is not a Continuing Medical Education activity]*  
Back Bay Room, Mezzanine Level, Seaport World Trade Center

### **Friday, July 11, 2014**

#### **PROGRAM INFORMATION:**

**7:00 am - 8:00 am** **Breakfast**  
*[This is not a Continuing Medical Education activity]*  
Seaport Ballroom Foyer, Mezzanine Level, Seaport Boston Hotel

**8:00 am - 9:00 am** **PDAS Business Meeting**  
Constitution Room, Mezzanine Level, Seaport Boston Hotel

**9:00 am - 12:00 pm** **PDAS Plenary Session III: Updates in Pathology**  
Constitution Room, Mezzanine Level, Seaport Boston Hotel  
*Moderator: Kelley Suskie, University of Arkansas*

9:00 am - 10:00 am Regulatory updates in Pathology  
*Kaitlin Cooke, Senior Manager of Public Policy, American Society for Clinical Pathology*

10:00 am - 10:15 am Q & A session

10:15 am - 10:30 am Break  
*[This is not a Continuing Medical Education activity]*  
Seaport Ballroom Foyer, Mezzanine Level, Seaport Boston Hotel

10:30 am - 11:30 am Legal updates in Pathology  
*Jane Pine Wood, McDonald Hopkins*

## Association of Pathology Chairs 2014 Annual Meeting

July 8-11, 2014

Seaport Boston Hotel & World Trade Center, Boston, Massachusetts

11:30 am - 11:45 am Q & A session

11:45 am - 12:00 pm Closing Remarks  
*Kelley Suskie, University of Arkansas*

### ***PDAS Program Adjourns at 12:00 pm***

**12:00 pm - 1:00 pm**                      **Informal Farewell PDAS Lunch**  
*[This is not a Continuing Medical Education activity]*  
Constitution Room, Mezzanine Level, Seaport Boston Hotel

**12:00 pm - 1:00 pm**                      **PDAS Council Meeting, Lunch**  
*[This is not a Continuing Medical Education activity]*  
Liberty Room A, Mezzanine Level, Seaport Boston Hotel

**NOTES:**



PLAZA LEVEL

SEAPORT WORLD TRADE CENTER

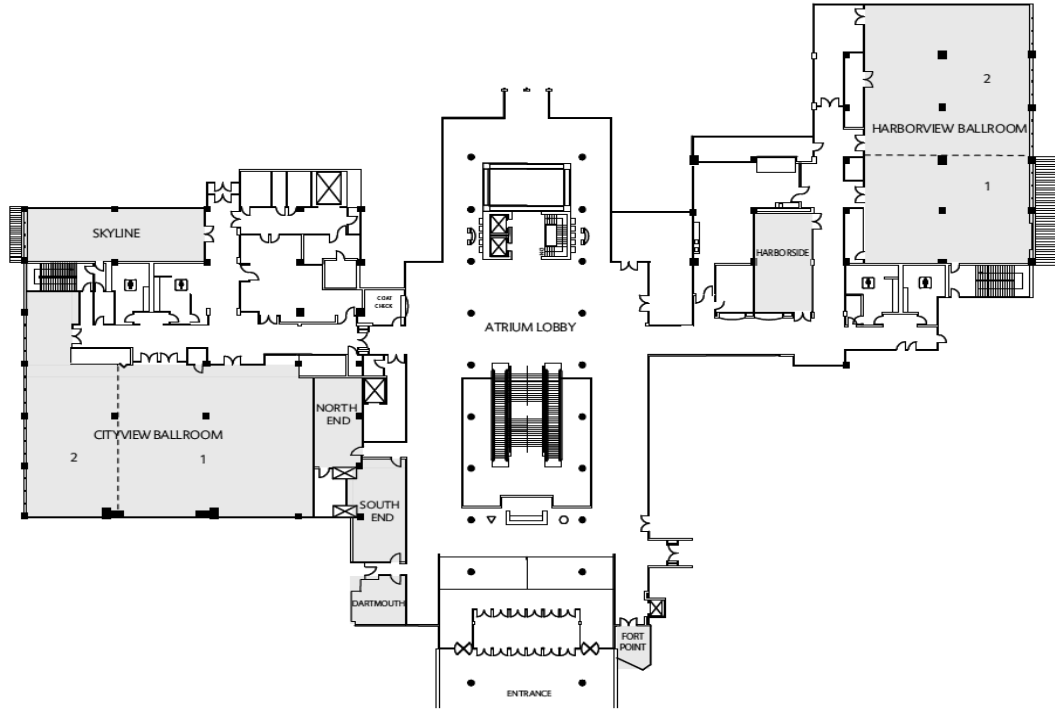

MEZZANINE LEVEL

SEAPORT WORLD TRADE CENTER

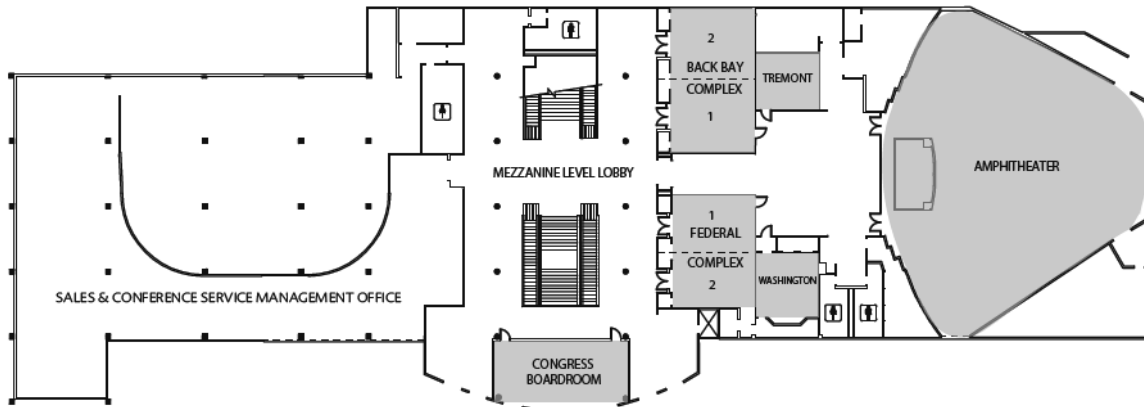

HARBOR LEVEL

SEAPORT WORLD TRADE CENTER

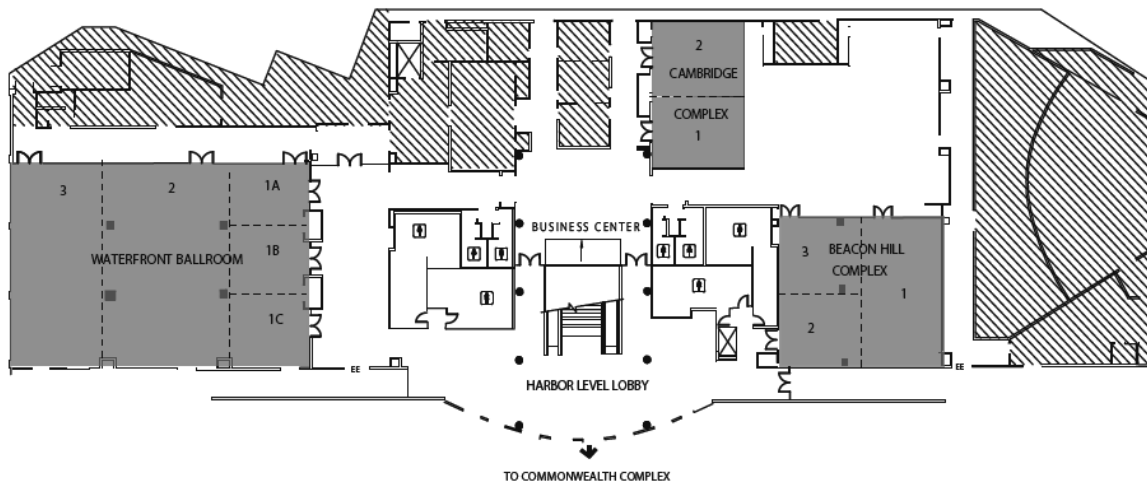

# Association of Pathology Chairs 2014 Annual Meeting

July 8-11, 2014

Seaport Boston Hotel, Boston, Massachusetts

## **UMEDS PROGRAM**

### **Tuesday, July 8, 2014**

#### **GENERAL INFORMATION:**

**11:00 am - 7:00 pm**

#### **Meeting Registration**

Harborview Foyer, Plaza Level, Seaport World Trade Center

**3:00 pm - 7:00 pm**

#### **Exhibit Hours**

Harborview Ballroom, Plaza Level, Seaport World Trade Center

#### **PROGRAM INFORMATION:**

**1:00 pm - 5:00 pm**

#### **UMEDS Course Directors Workshop**

Back Bay Complex, Mezzanine Level, Seaport World Trade Center

1:00 pm - 3:30 pm

Writing test questions and analysis of test statistics

*Agata Butler, PhD, Vice President, Medical Education and Health Profession Services, National Board of Medical Examiners; David Swanson, PhD, Vice President, Program Development, National Board of Medical Examiners*

3:30 pm - 3:45 pm

Break (in room)

3:45 pm - 4:05 pm

Assessment of achievement using non-multiple-choice question methods

*Roger Geiss, MD, University of Illinois at Peoria*

4:05 pm - 4:25 pm

Writing objectives for the LCME and students

*Charles Hitchcock, MD, PhD, The Ohio State University*

4:25 pm - 4:45 pm

The effective Course Director: Wearing many hats

*Roger Geiss, MD, University of Illinois at Peoria*

4:45 pm - 5:00 pm

Q & A session

**3:00 pm - 5:30 pm**

#### **Pre-Meeting Workshops:**

**3:00 pm - 5:30 pm**

#### **Workshop #1: Genomics Training Workshop**

***(Sponsored by Training Residents in Genomics (TRIG) Workgroup. Audio-visual support for this session is sponsored by the Academic Mission Group Fund of the Association of Pathology Chairs.)***

Skyline Room, Plaza Level, Seaport World Trade Center

*Andrew Beck, MD, PhD; Lauren Briere, MS, CGC; Richard Haspel, MD, PhD, Beth Israel Deaconess Medical Center*

Next-generation sequencing methods and multi-gene panels have entered clinical practice. Pathologists, as directors of molecular pathology laboratories, are already playing a leading role in applying genomic technology to patient care. Recognizing the need to train pathology residents in genomic medicine, the Training Residents in Genomics (TRIG) Working Group was established in 2010. This PRODS Working Group is



## Association of Pathology Chairs 2014 Annual Meeting

July 8-11, 2014

Seaport Boston Hotel & World Trade Center, Boston, Massachusetts

residents in genomic medicine, the Training Residents in Genomics (TRIG) Working Group was established in 2010. This PRODS Working Group is made up of experts in molecular pathology, medical education, and genetic counseling. With educational design support from the American Society for Clinical Pathology (ASCP), the TRIG Working Group developed and implemented well-received day-long workshops for pathology residents at the ASCP and United States and Canadian Academy of Pathology annual meetings. A train-the-trainer guide is now being developed to allow residency programs to locally implement this workshop.

This Genomic Pathology Workshop at the APC Annual Meeting will be an abbreviated form of the day-long version developed for residents. Using a case-based, interactive small-group approach, workshop participants will learn principles related to the development of genomic assays and interpretation of results. The workshop will also include practical hands-on instruction with the use of online genomic pathology tools. As such, we ask participants to bring a tablet or laptop (preferred).

We hope this workshop will give PRODS and APC members an opportunity to better understand the tools created by the TRIG Working Group and the potential utility of implementing a similar workshop at their institutions with the help of the train-the-trainer guide.

3:00 pm - 5:30 pm

**Workshop #2: Methods for Effective Teaching of Laboratory Management (Co-sponsored by the American Society for Clinical Pathology and the American Pathology Foundation. Audio-visual support for this session is sponsored by the Academic Mission Group Fund of the Association of Pathology Chairs.)**

Cityview Ballroom I, Plaza Level, Seaport World Trade Center

Results of a survey of members of the PRODS Section of the Association of Pathology Chairs were presented during a workshop at the 2009 APC Annual Meeting and concluded there was extreme variability in the teaching of laboratory management to residents due to a number of factors, such as lack of faculty time, a lack of resident interest, and a lack of faculty interest. As a result of the workshop, a Laboratory Management Curriculum Development Workgroup was formed and a laboratory curriculum was published in 2011 in the *American Journal of Clinical Pathology*.

Additionally, a set of 27 milestones for Pathology residency training has been drafted by a Pathology Milestones Workgroup of the ACGME. These milestones are a tool for residency program directors, faculty and residents. They not only shape residency training, but provide ongoing documentation of achieving desired outcomes of a competent practicing pathologist. Pathology core and subspecialty milestones will be implemented on July 1, 2014.

Finally, expectations for the new pathologist in practice have been outlined (Horowitz, RE, APC 2012 Annual Meeting) and include: communication skills, interpersonal skills, practice management, professional skills,

## Association of Pathology Chairs 2014 Annual Meeting

July 8-11, 2014

Seaport Boston Hotel & World Trade Center, Boston, Massachusetts

leadership and teaching skills and laboratory direction. The experience of the pathologist in these areas varies by practice settings and there is a recognition that management training needs to be individualized both in content and timing.

This pre-meeting workshop is designed to provide participants with information, resources and tools to assist them in teaching laboratory management to residents. Sharing of practices will highlight various approaches to teaching this aspect of the residency curriculum including examples of how Pathology residency programs are addressing the ACGME Pathology milestones.

- |                   |   |
|-------------------|---|
| 3:00 pm - 3:10 pm | Opening remarks<br><i>Ronald Weiss, MD, ARUP Laboratories</i>   |
| 3:10 pm - 3:30 pm | Overview of the laboratory management curriculum and the ACGME milestones<br><i>Christopher Stowell, MD, PhD, Massachusetts General Hospital</i>  |
| 3:30 pm - 3:50 pm | Recommendations for overcoming institutional and departmental obstacles to teaching laboratory management<br><i>Barbara McKenna, MD, University of Michigan</i>   |
| 3:50 pm - 4:20 pm | Resources and tools for teaching laboratory management<br><i>Scott Kirkley, MD, University of Rochester</i>   |
| 4:20 pm - 4:30 pm | Break   |
| 4:30 pm - 5:20 pm | Implementation of the ACGME laboratory management milestones: Sharing practices<br><i>Barbara McKenna, MD, University of Michigan; Christopher Stowell, MD, PhD, Massachusetts General Hospital; Ronald Weiss, MD, ARUP Laboratories; Enrique Terrazas, MD, University of California, San Francisco</i>   |
|                   | Discussion will be based on the six categories of the ACGME Pathology milestones in laboratory management: <ul style="list-style-type: none"><li>• Regulatory and compliance</li><li>• Resource utilization (personnel and finance)</li><li>• Quality, risk management and laboratory safety (AP/CP)</li><li>• Test utilization (AP/CP)</li><li>• Technology assessment (AP/CP)</li><li>• Informatics (AP/CP)</li></ul> |
| 5:20 pm - 5:30 pm | Closing remarks<br><i>Ronald Weiss, MD, ARUP Laboratories</i>   |

**5:00 pm - 7:00 pm**

**College of American Pathologists  
Diamond Partner Hosted Networking Reception, Exhibits**  
*[This is not a Continuing Medical Education activity]*  
Harborview Ballroom, Plaza Level, Seaport World Trade Center

**Association of Pathology Chairs 2014 Annual Meeting**  
July 8-11, 2014  
Seaport Boston Hotel & World Trade Center, Boston, Massachusetts

**Wednesday, July 9, 2014**

**GENERAL INFORMATION:**

- 7:00 am - 6:00 pm**                      **Meeting Registration**  
Harborview Foyer, Plaza Level, Seaport World Trade Center
- 7:00 am - 6:00 pm**                      **Exhibit Hours**  
Harborview Ballroom, Plaza Level, Seaport World Trade Center
- 9:00 am - 10:00 am**                  **SPICE (Spouse and Guest) Refreshments & Event Launch**  
Hospitality Suite, Seaport Boston Hotel

**PROGRAM INFORMATION:**

- 7:00 am - 8:00 am**                      **Breakfast, Exhibits**  
*[This is not a Continuing Medical Education activity]*  
Harborview Ballroom, Plaza Level, Seaport World Trade Center
- 7:15 am - 8:00 am**                      **New UMEDS Breakfast with UMEDS Council**  
Back Bay Complex, Mezzanine Level, Seaport World Trade Center
- 8:00 am - 10:30 am**                      **Joint Chairs/PRODS/UMEDS Education Session**  
Amphitheater, Mezzanine Level, Seaport World Trade Center
- Academic Pathology by 2020: Educating to Where We are Heading**  
*Moderator: Peter Kragel, MD, East Carolina University*
- 8:00 am - 8:30 am**                      Future techniques and technology in Pathology education  
*David Roberts, MD, Director of the Office of Undergraduate Medical Education and Director of the Academy of Medical Educators, Beth Israel Deaconess Medical Center*
- 8:30 am - 9:10 am**                      Evolution of the Pathology residency curriculum – preparing for 2020  
*W. Stephen Black-Schaffer, MD, PhD, Massachusetts General Hospital; Wesley Naritoku, MD, PhD, University of Southern California; Suzanne Powell, MD, Houston Methodist*
- 9:10 am - 9:30 am**                      The emerging pathologist skill-set and the American Board of Pathology – keeping the certifying examination and Maintenance of Certification current  
*Rebecca Johnson, MD, American Board of Pathology*
- 9:30 am - 10:00 am**                      Pathology recruiting for the future – the right number, the right type  
*Julia Iezzoni, MD, University of Virginia; Robin LeGallo, MD, University of Virginia*
- 10:00 am - 10:30 am**                      Q & A session

## Association of Pathology Chairs 2014 Annual Meeting

July 8-11, 2014

Seaport Boston Hotel & World Trade Center, Boston, Massachusetts

- 10:30 am - 11:00 am**      **Break, Exhibits**  
*[This is not a Continuing Medical Education activity]*  
Harborview Ballroom, Plaza Level, Seaport World Trade Center
- 11:00 am - 12:30 pm**      **Joint PRODS/UMEDS Session I – Pathology Boot Camps**  
Cityview Ballroom, Plaza Level, Seaport World Trade Center
- 11:00 am - 11:20 am      Pathology boot camps during residency  
*Suzanne Powell, MD, Houston Methodist; Michael Prystowsky, MD, PhD, Albert Einstein College of Medicine*
- 11:20 am - 11:40 am      Pathology boot camps from the undergraduate medical educator’s perspective  
*Amy Lin, MD, University of Illinois at Chicago; Kelli Hutchens, MD, Loyola University*
- 11:40 am - 12:10 pm      Break-out session to small groups (in room)
- 12:10 pm -12:30 pm      Small group reports
- 12:30 pm - 2:00 pm**      **Joint Chairs/PRODS/UMEDS/PDAS/GMEAS Award Lunch**  
*[This is not a Continuing Medical Education activity]*  
Plaza Ballroom, Plaza Level, Seaport Boston Hotel
- 12:30 pm - 12:45 pm      Welcome, moment of silence, recognition of new Chairs  
*Ann Thor, MD, University of Colorado, Denver*
- 12:45 pm - 1:05 pm      Recognition of members  
*Priscilla Markwood, Association of Pathology Chairs*
- 1:05 pm - 1:15 pm      PDAS Distinguished Service Award presentation  
*Recipient: Harry Pukay-Martin, The Ohio State University*
- 1:15 pm - 1:25 pm      Michele Raible Distinguished Teaching Award presentation  
*Recipient: Roger Geiss, MD, University of Illinois at Peoria*
- 1:25 pm - 1:35 pm      Graduate Medical Education Distinguished Teaching Award presentation  
*Recipient: Jacob J. Steinberg, MD, Montefiore Medical Center*
- 1:35 pm - 1:45 pm      APC Distinguished Service Award presentation  
*Recipient: Mary F. Lipscomb, MD, University of New Mexico*
- 1:45 pm - 2:00 pm      Notice of forthcoming GMEAS Award and other announcements  
*Ann Thor, MD, University of Colorado, Denver*
- 2:00 pm - 4:30 pm**      **UMEDS Plenary Session I: USMLE and NBME Updates, and the Incorporation of Pathology into the Integrated Curriculum**  
Back Bay Complex, Mezzanine Level, Seaport World Trade Center

## Association of Pathology Chairs 2014 Annual Meeting

July 8-11, 2014

Seaport Boston Hotel & World Trade Center, Boston, Massachusetts

- 2:00 pm - 2:30 pm Update on the U.S. Medical Licensing Examination and review of National Board of Medical Examiners Pathology-related assessments  
*Agata Butler, PhD, Vice President, Medical Education and Health Profession Services, National Board of Medical Examiners*
- 2:30 pm - 2:45 pm Q & A session
- 2:45 pm - 3:05 pm Pathology in the NexGen curriculum: Our UVA experience  
*Robin LeGallo, MD, University of Virginia*
- 3:05 pm - 3:25 pm Maintaining identity in an integrated curriculum  
*Cindy McGrath, MD, University of Pennsylvania*
- 3:25 pm - 3:45 pm Flipped Pathology labs – making the best of reduced contact hours  
*Fred Clayton, MD, University of Utah*
- 3:45 pm - 4:05 pm Incorporation of Pathology into the integrated curriculum at BU  
*Lija Joseph, MD, Boston University*
- 4:05 pm - 4:30 pm Q & A session

**4:30 pm - 6:00 pm**

### **American Society for Clinical Pathology**

#### **Diamond Partner Hosted Networking Reception, Exhibits**

*[This is not a Continuing Medical Education activity]*

Harborview Ballroom, Plaza Level, Seaport World Trade Center

**6:00 pm - 7:30 pm**

### **Advocacy Committee Meeting, Dinner (Invitation Only)**

*[This is not a Continuing Medical Education activity]*

Magnum Room B, Tamo Restaurant, Seaport Boston Hotel

**6:00 pm +**

### **Dinners on Own – or – Red Sox Game (limited tickets available to attendees who purchased in advance)**

*[This is not a Continuing Medical Education activity]*

**6:00 pm - 8:00 pm**

### **UMEDS Council Meeting, Dinner (Invitation Only)**

*[This is not a Continuing Medical Education activity]*

Magnum Room A, Tamo Restaurant, Seaport Boston Hotel

## **Thursday, July 10, 2014**

### **GENERAL INFORMATION:**

**7:00 am - 4:00 pm**

#### **Meeting Registration**

Harborview Foyer, Plaza Level, Seaport World Trade Center

**7:00 am - 2:00 pm**

#### **Exhibit Hours**

Harborview Ballroom, Plaza Level, Seaport World Trade Center

**9:00 am - 10:00 am**

#### **SPICE (Spouse and Guest) Refreshments & Event Launch**

Hospitality Suite, Seaport Boston Hotel

# Association of Pathology Chairs 2014 Annual Meeting

July 8-11, 2014

Seaport Boston Hotel & World Trade Center, Boston, Massachusetts

**4:00 pm - 5:30 pm**                      **SPICE (Spouse and Guest) Book Club & Tea**  
Hospitality Suite, Seaport Boston Hotel

## PROGRAM INFORMATION:

**7:00 am - 8:00 am**                      **Breakfast, Exhibits**  
*[This is not a Continuing Medical Education activity]*  
Harborview Ballroom, Plaza Level, Seaport World Trade Center

**8:00 am - 10:00 am**                      **UMEDS Plenary Session II: LCME Updates**  
Back Bay Complex, Mezzanine Level, Seaport World Trade Center

8:00 am - 9:30 am                      Update on Liaison Committee for Medical Education (LCME) requirements on ED5a (active learning) and other topics of interest, including integrated education, faculty development, resources, and student workload  
*Donna Waechter, PhD, Assistant LCME Secretary, Senior Director, LCME Surveys and Team Training, Association of American Medical Colleges*

9:30 am - 10:00 am                      Q & A session

**10:00 am - 10:30 am**                      **Break, Exhibits**  
*[This is not a Continuing Medical Education activity]*  
Harborview Ballroom, Plaza Level, Seaport World Trade Center

**10:30 am - 12:00 pm**                      **UMEDS Plenary Session III: Case Studies in Innovations in Pathology Education**  
Back Bay Complex, Mezzanine Level, Seaport World Trade Center

10:30 am - 10:50 am                      Concept maps: A step forward in integration and assessment  
*Barbara Knollmann-Ritschel, MD, Uniformed Services University of the Health Sciences*

10:50 am - 11:10 am                      “Inverted microscopy”: Reintroducing the microscope in the clinical years  
*Vijay Vanguri, MD, University of Massachusetts*

11:10 am - 11:30 am                      Online Pathology modules aid learning and increase time for active learning  
*Mara Rendj, MD, PhD, University of Washington*

11:30 am - 12:00 pm                      Development of a laboratory medicine course for senior medical students  
*Amy Lin, MD, University of Illinois at Chicago*

**12:00 pm - 1:00 pm**                      **UMEDS Business Meeting, Lunch**  
*[This is not a Continuing Medical Education activity]*  
Back Bay Complex, Mezzanine Level, Seaport World Trade Center

**1:00 pm - 2:45 pm**                      **UMEDS Plenary Session IV: Tools to Hone Our Craft**  
Back Bay Complex, Mezzanine Level, Seaport World Trade Center

1:00 pm - 1:50 pm                      Spaced Education: A social learning community  
*B. Price Kerfoot, MD, EdM, Associate Professor of Surgery, Harvard Medical School*

## Association of Pathology Chairs 2014 Annual Meeting

July 8-11, 2014

Seaport Boston Hotel & World Trade Center, Boston, Massachusetts

- 1:50 pm - 2:00 pm Q & A session
- 2:00 pm - 2:20 pm Pathology student interest groups  
*Margaret Grimes, MD, Virginia Commonwealth University; Board Chair, Intersociety Council for Pathology Information*
- 2:20 pm - 2:25 pm Q & A session
- 2:25 pm - 2:40 pm Survey of practical Pathology competency requirements for graduating medical students  
*Margret Magid, MD, Icahn School of Medicine at Mount Sinai*
- 2:40 pm - 2:45 pm Q & A session
- 2:45 pm - 4:00 pm Leadership Development and Diversity Session**  
Amphitheater, Mezzanine Level, Seaport World Trade Center  
Moderator: *Ann Thor, MD, University of Colorado, Denver*
- 2:45 pm - 3:15 pm Leadership development and diversity in academic medicine  
*Joan Reede, MD, MS, MPH, MBA, Dean for Diversity and Community Partnership, Harvard Medical School*
- 3:15 pm - 3:30 pm Q & A session
- 3:30 pm - 3:45 pm Taking off: A new pilot Pathology Leadership in Diversity program  
*Peter Kragel, MD, East Carolina University*
- 3:45 pm - 4:00 pm Q & A session
- 4:00 pm - 6:00 pm Platinum Partner-Hosted Reception, Prize Drawing at 5:30**  
*Co-Sponsored by Amirsys and Genentech*  
*[This is not a Continuing Medical Education activity]*  
Mezzanine Lobby, Mezzanine Level, Seaport World Trade Center
- 4:30 pm - 5:30 pm **Amirsys Platinum Partner Workshop**  
*[This is not a Continuing Medical Education activity]*  
Federal Room, Mezzanine Level, Seaport World Trade Center
- 4:30 pm - 5:30 pm **Genentech Platinum Partner Workshop**  
*[This is not a Continuing Medical Education activity]*  
Back Bay Room, Mezzanine Level, Seaport World Trade Center
- 4:00 pm - 5:30 pm Pathology Roundtable Meeting (Invitation Only)**  
*[This is not a Continuing Medical Education activity]*  
Waterfront Ballroom III, Harbor Level, Seaport World Trade Center
- 6:00 pm - 7:30 pm Pathology Roundtable Dinner (Invitation Only)**  
*[This is not a Continuing Medical Education activity]*  
Magnum Room B, Tamo Restaurant, Seaport Boston Hotel

**Association of Pathology Chairs 2014 Annual Meeting**  
July 8-11, 2014  
Seaport Boston Hotel & World Trade Center, Boston, Massachusetts

**Friday, July 11, 2014**

**PROGRAM INFORMATION:**

- 7:00 am - 8:00 am**                      **Breakfast**  
*[This is not a Continuing Medical Education activity]*  
Seaport Ballroom Foyer, Mezzanine Level, Seaport Boston Hotel
- 8:00 am - 9:15 am**                      **UMEDS Special Session**  
Liberty Room, Mezzanine Level, Seaport Boston Hotel
- 8:00 am - 8:20 am                      Resources for the Pathology undergraduate medical educator  
*Richard Conran, MD, PhD, JD, Eastern Virginia Medical School*
- 8:20 am - 8:50 am                      Learning objective project update and planning session  
*Michael Prystowsky, MD, PhD, Albert Einstein College of Medicine*
- 8:50 am - 9:10 am                      The incorporation of Pathology in the integrated curriculum – a step back  
*H. James Williams, MD, West Virginia University*
- 9:10 am - 9:15 am                      UMEDS session closing remarks  
*Margret Magid, MD, Icahn School of Medicine at Mount Sinai*
- 9:15 am - 9:30 am**                      **Break**  
*[This is not a Continuing Medical Education activity]*  
Seaport Ballroom Foyer, Mezzanine Level, Seaport Boston Hotel
- 9:30 am - 11:30 am**                      **Innovations in Academic Pathology**  
Seaport Ballroom A, Mezzanine Level, Seaport Boston Hotel
- 9:30 am - 9:55 am                      Computational Pathology workshop summary  
*David Louis, MD, Massachusetts General Hospital*
- 9:55 am - 10:05 am                      Q & A session
- 10:05 am - 10:25 am                      Technology and innovation in medical education – it is about TIME  
*Vinay Kumar, MBBS, MD, FRCPath, The University of Chicago*
- 10:25 am - 10:30 am                      Q & A session
- 10:30 am - 10:50 am                      Repurposing general Pathology coursework as K-12 medical science curriculum: The next revolution in health literacy education  
*Ronald Weinstein, MD, The University of Arizona*
- 10:50 am - 10:55 am                      Q & A session
- 10:55 am - 11:15 am                      The emerging significance of Pathology in health services and outcomes research  
*Fred Sanfilippo, MD, PhD, Emory University*
- 11:15 am - 11:25 am                      Q & A session, wrap-up



**Association of Pathology Chairs 2014 Annual Meeting**

July 8-11, 2014

Seaport Boston Hotel & World Trade Center, Boston, Massachusetts

11:25 am - 11:30 am    Closing Remarks  
*Donald Karcher, MD, The George Washington University*

**11:30 am - 12:30 pm**        **Informal Farewell UMEDS Lunch**  
*[This is not a Continuing Medical Education activity]*  
Flagship Ballroom A, Mezzanine Level, Seaport Boston Hotel



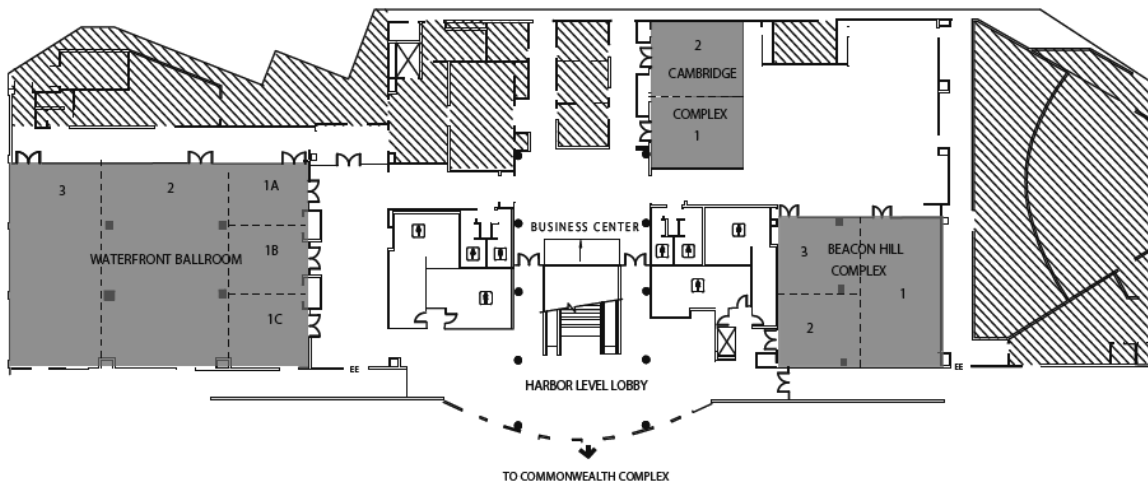
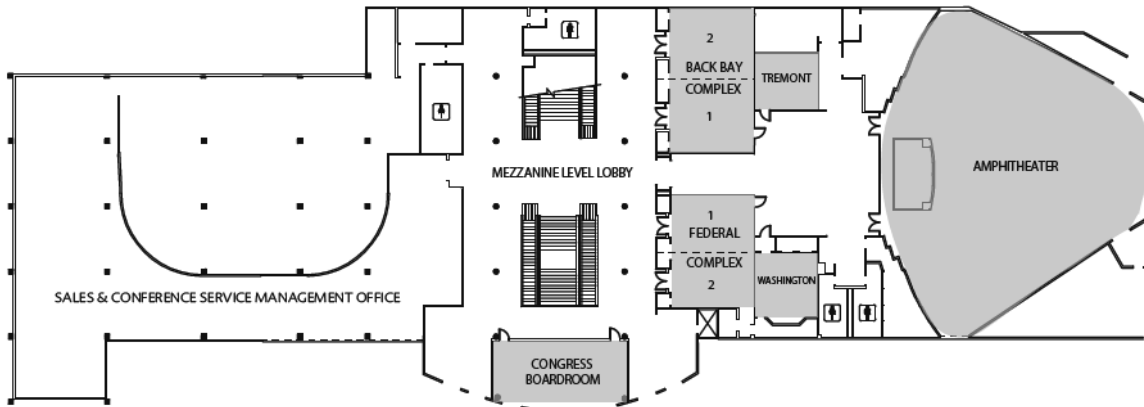
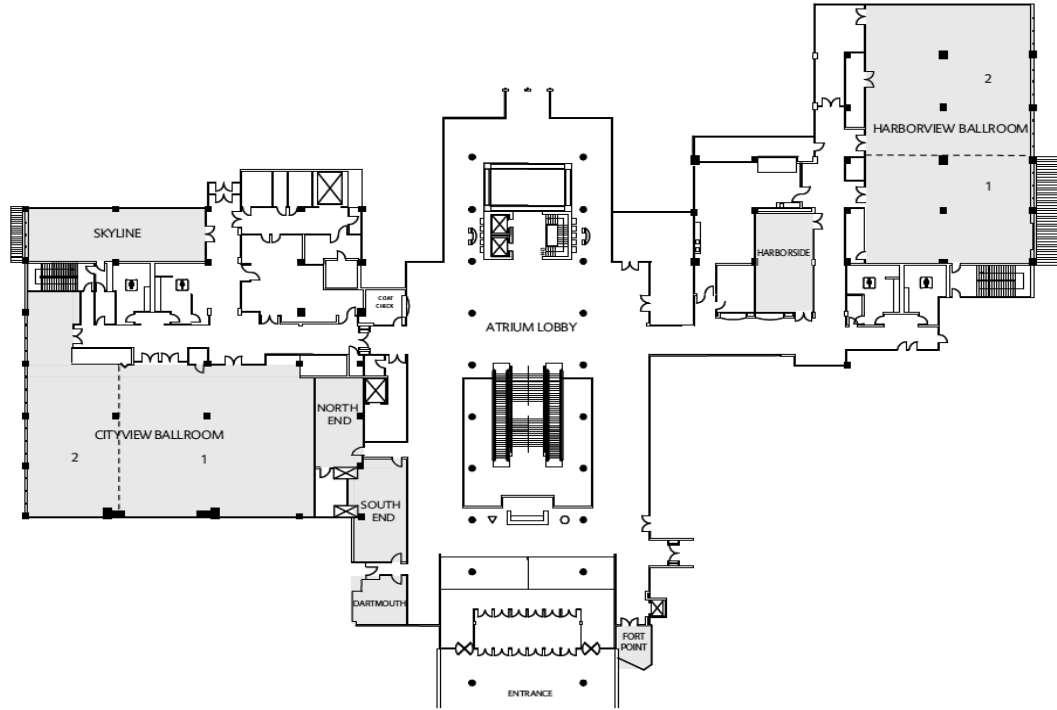

# Association of Pathology Chairs 2014 Annual Meeting

July 8-11, 2014

Seaport Boston Hotel, Boston, Massachusetts

## **GMEAS PROGRAM**

### **Tuesday, July 8, 2014**

#### **GENERAL INFORMATION:**

**11:00 am - 7:00 pm**

#### **Meeting Registration**

Harborview Foyer, Plaza Level, Seaport World Trade Center

**3:00 pm - 7:00 pm**

#### **Exhibit Hours**

Harborview Ballroom, Plaza Level, Seaport World Trade Center

#### **PROGRAM INFORMATION:**

**11:00 pm - 12:00 pm**

#### **GMEAS Council Meeting (Invitation Only)**

*[This is not a Continuing Medical Education activity]*

Federal Room, Mezzanine Level, Seaport World Trade Center

**12:00 pm - 2:30 pm**

#### **Program Directors Boot Camp**

***(Boxed lunch provided only for boot camp pre-registrants)***

Cityview Ballroom I, Plaza Level, Seaport World Trade Center

Welcome and introduction

*Wesley Naritoku, MD, PhD, University of Southern California*

12:00 pm - 12:10 pm

CAP Resident Forum report

*Ricardo Mendoza, MD, MS, Virginia Commonwealth University*

12:10 pm - 12:20 pm

ASCP Resident Council report

*Maria Hintzke, MD, Medical College of Wisconsin*

12:20 pm - 12:30 pm

AAMC Organization of Resident Representatives report

*Lauren King, MD, Houston Methodist*

12:30 pm - 12:40 pm

USCAP resident-centered activities

*Rondell Graham, MBBS, Mayo Clinic*

12:40 pm - 1:00 pm

Resident panel discussion

1:00 pm - 1:30 pm

The American Board of Pathology – what new Program Directors need to know

*Rebecca Johnson, MD, American Board of Pathology*

1:30 pm - 2:00 pm

Introduction to the Residency Review Committee for Pathology

*Julia Iezzoni, MD, University of Virginia; Laura Edgar, MBA, EdD, CAE, Executive Director, Review Committee for Pathology, Accreditation Council for Graduate Medical Education*

2:00 pm - 2:30 pm

Q & A session

## Association of Pathology Chairs 2014 Annual Meeting

July 8-11, 2014

Seaport Boston Hotel & World Trade Center, Boston, Massachusetts

<b>2:30 pm - 5:00 pm</b>	<b>New Coordinator Welcome Session/Experienced Coordinator Welcome</b> Federal Room, Mezzanine Level, Seaport World Trade Center
2:30 pm - 2:45 pm	Welcome and introductions from the Interim Chair of GMEAS <i>Jeanne Lay, University of New Mexico</i>
2:45 pm - 3:15 pm	The alphabet soup of graduate medical education: Our role with the various organizations <i>Katie Warfield, University of Maryland</i>
3:15 pm - 3:45 pm	<i>Caps off to the new Coordinator: Successfully swinging through the jungle!</i> <i>Raymond Anderson, Tufts Medical Center</i>
3:45 pm - 4:45 pm	Milestones implementation – smooth or problems encountered (with solutions) <i>Starla Pathak, Manager, Educational Programs, Department of Orthopedics, Tufts Medical Center</i>
4:45 pm - 5:00 pm	Q & A session, open discussion
<b>5:00 pm - 7:00 pm</b>	<b>College of American Pathologists</b> <b>Diamond Partner Hosted Networking Reception, Exhibits</b> <i>[This is not a Continuing Medical Education activity]</i> Harborview Ballroom, Plaza Level, Seaport World Trade Center

### **Wednesday, July 9, 2014**

#### **GENERAL INFORMATION:**

<b>7:00 am - 6:00 pm</b>	<b>Meeting Registration</b> Harborview Foyer, Plaza Level, Seaport World Trade Center
<b>7:00 am - 6:00 pm</b>	<b>Exhibit Hours</b> Harborview Ballroom, Plaza Level, Seaport World Trade Center
<b>9:00 am - 10:00 am</b>	<b>SPICE (Spouse and Guest) Refreshments &amp; Event Launch</b> Hospitality Suite, Seaport Boston Hotel

#### **PROGRAM INFORMATION:**

<b>7:00 am - 8:00 am</b>	<b>Breakfast, Exhibits</b> <i>[This is not a Continuing Medical Education activity]</i> Harborview Ballroom, Plaza Level, Seaport World Trade Center
<b>8:00 am - 10:00 am</b>	<b>GMEAS Session I: Concurrent Technology Break-Out Discussions</b> Skyline Room, Plaza Level, Seaport World Trade Center
8:00 am - 10:00 am	MedHub discussion group <i>Moderators: Corrine Freking, NorthShore University HealthSystem; Sara Howen, Mayo Clinic</i>

## Association of Pathology Chairs 2014 Annual Meeting

July 8-11, 2014

Seaport Boston Hotel & World Trade Center, Boston, Massachusetts

- 8:00 am - 10:00 am E-Value discussion group  
*Moderators: Betsy McDonald, University of North Carolina at Chapel Hill; Katie Warfield, University of Maryland*
- 8:00 am - 10:00 am New innovations discussion group  
*Moderators: Carol Hollstein, Loma Linda University; Jeanne Lay, University of New Mexico; LeeTanya Marion-Murray, Cedars-Sinai Medical Center*
- 10:00 am - 10:30 pm GMEAS Session II (Part I): Pathology Milestones, ERAS<sup>®</sup> and Certification Support**  
Skyline Room, Plaza Level, Seaport World Trade Center
- 10:00 am - 10:30 am Pathology milestones – through the eyes of a beta site  
*Donald Sandlin, University of Arkansas*
- 10:30 am - 11:00 am Break, Exhibits**  
*[This is not a Continuing Medical Education activity]*  
Harborview Ballroom, Plaza Level, Seaport World Trade Center
- 11:00 am - 12:30 pm GMEAS Session II (Part II): Pathology Milestones, ERAS<sup>®</sup> and Certification Support**  
Skyline Room, Plaza Level, Seaport World Trade Center
- 11:00 am - 12:00 pm ERAS<sup>®</sup> (Electronic Residency Applications Service): Expert panel discussion  
*Corrine Freking, NorthShore University HealthSystem; Jeanne Lay, University of New Mexico; Annetta Pierro, University of California, Los Angeles*
- 12:00 pm – 12:30 pm No more excuses: Taking the next step(s) toward C-TAGME certification!  
*Raymond Anderson, Tufts Medical Center*
- 12:30 pm - 2:00 pm Joint Chairs/PRODS/UMEDS/PDAS/GMEAS Award Lunch**  
*[This is not a Continuing Medical Education activity]*  
Plaza Ballroom, Plaza Level, Seaport Boston Hotel
- 12:30 pm - 12:45 pm Welcome, moment of silence, recognition of new Chairs  
*Ann Thor, MD, University of Colorado, Denver*
- 12:45 pm - 1:05 pm Recognition of members  
*Priscilla Markwood, Association of Pathology Chairs*
- 1:05 pm - 1:15 pm PDAS Distinguished Service Award presentation  
*Recipient: Harry Pukay-Martin, The Ohio State University*
- 1:15 pm - 1:25 pm Michele Raible Distinguished Teaching Award presentation  
*Recipient: Roger Geiss, MD, University of Illinois at Peoria*
- 1:25 pm - 1:35 pm Graduate Medical Education Distinguished Teaching Award presentation  
*Recipient: Jacob J. Steinberg, MD, Montefiore Medical Center*
- 1:35 pm - 1:45 pm APC Distinguished Service Award presentation  
*Recipient: Mary F. Lipscomb, MD, University of New Mexico*

## Association of Pathology Chairs 2014 Annual Meeting

July 8-11, 2014

Seaport Boston Hotel & World Trade Center, Boston, Massachusetts

1:45 pm - 2:00 pm Notice of forthcoming GMEAS Award and other announcements  
*Ann Thor, MD, University of Colorado, Denver*

### 2:00 pm - 4:30 pm

#### Joint PRODS/GMEAS Plenary Session I

Cityview Ballroom, Plaza Level, Seaport World Trade Center

2:00 pm - 2:20 pm Informatics and GME education: Preparing future generations for success  
*Walter Henrichs, Cleveland Clinic; Liron Pantanowitz, MD, University of Pittsburgh*

2:20 pm - 2:30 pm Training Residents in Genomics (TRIG) Working Group update  
*Richard Haspel, MD, PhD, Beth Israel Deaconess Medical Center*

2:30 pm - 2:40 pm ASCP Resident In-Service Exam update  
*Karen Frank, MD, PhD, D(ABMM), National Institutes of Health*

2:40 pm - 3:00 pm American Board of Pathology update  
*Rebecca Johnson, MD, American Board of Pathology*

3:00 pm - 3:10 pm Q & A session

3:10 pm - 3:30 pm Residency Review Committee for Pathology update  
*Julia Iezsoni, MD, University of Virginia*

3:30 pm - 3:40 pm Q & A session

3:40 pm - 3:55 pm Fellowship Directors Ad Hoc Committee report  
*Peter Kragel, MD, East Carolina University*

3:55 pm - 4:10 pm Pathology Workforce Summit report  
*C. Bruce Alexander, MD, University of Alabama at Birmingham*

4:10 pm - 4:30 pm Q & A session

### 4:10 pm - 4:30 pm

#### GMEAS Poster Session Set-Up (for Poster Presenters Only)

### 4:30 pm - 6:00 pm

#### GMEAS Poster Presentation

*[This is not a Continuing Medical Education activity]*

Harborview Foyer, Plaza Level, Seaport World Trade Center

Chief residents as strategic partners in program administration  
*Janet Delwiche, University of Iowa*

Milestones and the CCC: University of Maryland's approach  
*Katie Warfield, C-TAGME, University of Maryland*

Patient safety projects: The challenge for Pathology  
*Katie Warfield, C-TAGME, University of Maryland*

## Association of Pathology Chairs 2014 Annual Meeting

July 8-11, 2014

Seaport Boston Hotel & World Trade Center, Boston, Massachusetts

Residency and fellowship coordinators: A comparison  
*Hayley Evans, University of Illinois at Chicago; Adriana Flores, Harbor-UCLA Medical Center; Theresa Hebler, University of Mississippi; Amy Moten, University of Kansas, Kansas City*

Student interest group and pathology elective curriculum  
*Katie Warfield, C-TAGME, University of Maryland*

Using lean techniques to cut waste in GME program administration  
*Amy Motta, University of Utah*

4:30 pm - 6:00 pm

**American Society for Clinical Pathology  
Diamond Partner Hosted Networking Reception, Exhibits**  
*[This is not a Continuing Medical Education activity]*  
Harborview Ballroom, Plaza Level, Seaport World Trade Center

6:00 pm +

**Dinners with fellow GMEAS at Rosa Mexicana (RSVP required at APC registration desk for 6:30 and 7:00 seatings) – or – Red Sox Game (limited tickets available to attendees who purchased in advance)**  
*[This is not a Continuing Medical Education activity]*

### Thursday, July 10, 2014

#### GENERAL INFORMATION:

7:00 am - 4:00 pm

**Meeting Registration**  
Harborview Foyer, Plaza Level, Seaport World Trade Center

7:00 am - 2:00 pm

**Exhibit Hours**  
Harborview Ballroom, Plaza Level, Seaport World Trade Center

9:00 am - 10:00 am

**SPICE (Spouse and Guest) Refreshments & Event Launch**  
Hospitality Suite, Seaport Boston Hotel

4:00 pm - 5:30 pm

**SPICE (Spouse and Guest) Book Club & Tea**  
Hospitality Suite, Seaport Boston Hotel

#### PROGRAM INFORMATION:

7:00 am - 8:00 am

**Breakfast, Exhibits**  
*[This is not a Continuing Medical Education activity]*  
Harborview Ballroom, Plaza Level, Seaport World Trade Center

8:00 am - 9:00 am

**GMEAS Session III: Early Milestones and SOAP Experiences**  
Skyline Room, Plaza Level, Seaport World Trade Center

8:00 am - 8:30 am

Milestone test site report  
*C. Bruce Alexander, MD, University of Alabama at Birmingham*



# Association of Pathology Chairs 2014 Annual Meeting

July 8-11, 2014

Seaport Boston Hotel & World Trade Center, Boston, Massachusetts

8:30 am - 9:00 am      The first SOAP match from the NRMP perspective  
*C. Bruce Alexander, MD, University of Alabama at Birmingham*

**9:00 am - 10:00 am**      **Joint PRODS/GMEAS Plenary Session II**  
Cityview Ballroom, Plaza Level, Seaport World Trade Center

9:00 am - 9:15 am      Evaluation tools for Clinical Pathology-related milestones  
*Kristin Fiebelkorn, MD, University of Texas, San Antonio*

9:15 am - 9:30 am      Milestones-based evaluation for Surgical Pathology  
*Miriam Post, MD, University of Colorado, Denver*

9:30 am - 9:45 am      Mapping milestones to evaluations  
*Deborah Chute, MD, Cleveland Clinic*

9:45 am - 10:00 am      Panel discussion

**10:00 am - 10:30 am**      **Break, Exhibits**  
*[This is not a Continuing Medical Education activity]*  
Harborview Ballroom, Plaza Level, Seaport World Trade Center

**10:30 am - 12:00 pm**      **GMEAS Session IV: Best Practice Topics**  
Skyline Room, Plaza Level, Seaport World Trade Center

10:30 am - 10:45 am      My job is not my life: I am a priority  
*Betsy McDonald, University of North Carolina at Chapel Hill*

10:45 am - 11:00 am      How to have a successful interview process  
*LeeTanya Marion-Murray, Cedars-Sinai Medical Center*

11:00 am - 11:15 am      The UCLA Pathology recruitment process  
*Annetta Pierro, University of California, Los Angeles*

11:15 am - 12:00 pm      Panel discussion with Q & A

**12:00 pm - 1:30 pm**      **GMEAS Business Meeting, Lunch**  
*[This is not a Continuing Medical Education activity]*  
Skyline Room, Plaza Level, Seaport World Trade Center

**1:30 pm - 2:45 pm**      **Joint PRODS/GMEAS Plenary Session III**  
Cityview Ballroom, Plaza Level, Seaport World Trade Center

1:30 pm - 2:30 pm      ACGME Accreditation System, Clinical Learning Environment Review (CLER),  
and Clinical Informatics certification updates  
*Laura Edgar, MBA, EdD, CAE, Executive Director, Review Committee for  
Pathology, Accreditation Council for Graduate Medical Education*

2:30 pm - 2:45 pm      Q & A session

**2:45 pm - 4:00 pm**      **GMEAS Session V: Management Topics**  
Skyline Room, Plaza Level, Seaport World Trade Center

## Association of Pathology Chairs 2014 Annual Meeting

July 8-11, 2014

Seaport Boston Hotel & World Trade Center, Boston, Massachusetts

2:45 pm - 3:15 pm      Quality improvement and patient safety projects – involving your residents  
*Katie Warfield, University of Maryland*

3:15 pm - 3:45 pm      Managing the interview season  
*Sara Howen, Mayo Clinic*

3:45 pm - 4:00 pm      Q & A Session

**4:00 pm - 5:00 pm**      **CAP Hosted Reception for GMEAS**  
*[This is not a Continuing Medical Education activity]*  
Skyline Room Balcony, Plaza Level, Seaport World Trade Center

**5:00 pm - 6:00 pm**      **Platinum Partner Hosted Reception, Prize Drawing at 5:30**  
*Co-Sponsored by Amirsys and Genentech*  
*[This is not a Continuing Medical Education activity]*  
Mezzanine Lobby, Mezzanine Level, Seaport World Trade Center

### **Friday, July 11, 2014**

#### **PROGRAM INFORMATION:**

**7:00 am - 8:00 am**      **Breakfast**  
*[This is not a Continuing Medical Education activity]*  
Seaport Ballroom Foyer, Mezzanine Level, Seaport Boston Hotel

**8:00 am - 12:00 pm**      **Joint PRODS/GMEAS Plenary Session III**  
Seaport Ballroom B/C, Mezzanine Level, Seaport Boston Hotel

8:00 am - 8:30 am      Pathology milestones and fellowship milestones updates  
*Wesley Naritoku, MD, PhD, University of Southern California*

8:30 am - 9:15 am      Phase I milestone residency group experience: Lessons learned  
*Theresa McCloud, MD, Radiology Residency Program Director, Massachusetts General Hospital*

9:15 am - 9:30 am      Q & A session

9:30 am - 10:30 am      Break-out sessions: Mock clinical competency committees (in room)  
*Laura Edgar, MBA, EdD, CAE, Executive Director, Review Committee for Pathology, Accreditation Council for Graduate Medical Education*

10:30 am - 11:55 am      Open forum: Questions for alpha and beta test program panel  
*C. Bruce Alexander, MD, University of Alabama at Birmingham*  
*Meena Bhattacharjee, MD, University of Texas, Houston*  
*Stephen Black-Schaffer, MD, PhD, Massachusetts General Hospital*  
*Kymerly Gyure, MD, West Virginia University*  
*Eyas Hattab, MD and Raymond Konger, MD, Indiana University*  
*Robert Hoffman, MD, PhD, Vanderbilt University*  
*Wesley Naritoku, MD, University of Southern California*  
*Suzanne Powell, MD, Houston Methodist*  
*Anwer Siddiqi, MD, University of Florida, Jacksonville*

**Association of Pathology Chairs 2014 Annual Meeting**

July 8-11, 2014

Seaport Boston Hotel & World Trade Center, Boston, Massachusetts

*Karl Thiel, MD, Cleveland Clinic*

*Marwan Yared, MD, University of Arkansas*

*Nadeem Zafar, MD, University of Tennessee*

11:55 am - 12:00 pm Closing remarks

*Gayle Winters, MD, Brigham & Women's Hospital*

***GMEAS Program Adjourns at 12:00 pm***

**12:00 pm - 1:00 pm**

**Informal Farewell GMEAS Lunch**

*[This is not a Continuing Medical Education activity]*

Seaport Ballroom B/C, Mezzanine Level, Seaport Boston Hotel





**Association of Pathology Chairs 2014 Annual Meeting  
Participant List (as of June 1, 2014)**

**Abul K. Abbas** (Chair)  
UC San Francisco  
abul.abbas@ucsf.edu

**Johnathan Abrahamian** (Exhibitor)  
GRM Document Management  
jabrahamain@grmdocument.com

**Seena Aisner** (Chair)  
Rutgers-New Jersey Medical School  
aisnersc@njms.rutgers.edu

**Kathleen Allen** (Chair)  
Summa Health System  
kallen@summahealth.org

**Mario Amato** (Exhibitor)  
GRM Document Management  
mamato@grmdocument.com

**Vasuki Anandan** (PRODS)  
University of Toledo  
vasuki.anandan@utoledo.edu

**Raymond Anderson** (GMEAS)  
Tufts University  
randerson@tuftsmedicalcenter.org

**Scott Anderson** (PRODS)  
University of Vermont  
scott.anderson@vtmednet.org

**David Andrews** (PRODS)  
University of Miami  
dandrews@med.miami.edu

**Chris Andry** (PDAS)  
Boston University  
chris.andry@bmc.org

**Douglas Anthony** (Chair)  
Lifespan Academic Medical Center  
Douglas\_Anthony@Brown.edu

**Leslie Antinarella** (GMEAS)  
University of Rochester  
leslie\_antinarella@  
urmc.rochester.edu

**Mohamed A. Asfour** (PRODS)  
University of Mississippi  
maasfour@umc.edu

**Jaber Aslanzadeh** (PRODS)  
Hartford Hospital  
jaber.aslanzadeh@clpct.com

**James B. Atkinson** (UMEDS)  
Vanderbilt University  
james.atkinson@vanderbilt.edu

**John Baci** (PDAS)  
Boston Children's Hospital  
john.baci@childrens.harvard.edu

**Cheryl F. Baker-Stasiak** (PDAS)  
West Virginia University  
cstasiak@hsc.wvu.edu

**Guliz Barkan** (PRODS)  
Loyola University  
gbarkan@lumc.edu

**Nicholas Batalis** (UMEDS)  
Medical Univ. of South Carolina  
batalini@musc.edu

**Elaine Bearer** (Vice Chair)  
University of New Mexico  
ebearer@salud.unm.edu

**Andrew Beck** (Speaker)  
Beth Israel Deaconess Medical Ctr  
abeck2@bidmc.harvard.edu

**Frederick Behm** (Chair)  
University of Illinois at Chicago  
fredbehm@uic.edu

**Meenakshi Bhattarcharjee**  
(PRODS) University of Texas HSC  
meenakshi.b.bhattacharjee@  
uth.tmc.edu

**Candice Black** (PRODS)  
Dartmouth-Hitchcock Medical Ctr  
candice.c.black@hitchcock.org

**W. Stephen Black-Schaffer**  
(PRODS) Massachusetts Gen. Hosp.  
sblackschaffer@partners.org

**John Bolg** (PDAS)  
University of Toledo  
John.Bolg@utoledo.edu

**Bill Boreing** (Exhibitor)  
Corista  
bill.boreing@corista.com

**Michael J. Borowitz** (UMEDS)  
Johns Hopkins Medicine  
mborowit@jhmi.edu

**Donald M. Bowen** (PDAS)  
University of Alabama  
bowen@uab.edu

**Nora Bowers** (Other)  
College of American Pathologists  
nbowers@cap.org

**Patricia Braund** (GMEAS)  
University of Colorado  
patricia.braund@ucdenver.edu

**Lauren Briere** (Speaker)  
Beth Israel Deaconess Medical Ctr  
lcbriere@bidmc.harvard.edu

**David Brink** (PRODS)  
St. Louis University HSC  
brinkds@slu.edu

**Marie Brown** (PDAS)  
Mayo Clinic - Rochester  
brown.marie@mayo.edu

**J. Gary Brown** (PDAS)  
University of Colorado  
gary.brown@ucdenver.edu

**Rachael Buenafe -Jacinto** (GMEAS)  
Stanford University  
rjacinto@stanford.edu

**Frank Butros** (PDAS)  
University of Virginia  
fab3a@virginia.edu

**Joan Cangiarella** (Chair)  
New York University  
joan.cangiarella@nyumc.org

**Danielle Carpenter** (PRODS)  
Washington University  
dcarpenter@path.wustl.edu

**Steven L. Carroll** (Chair)  
Medical Univ. of South Carolina  
carrolst@musc.edu

**Jeffrey L. Casterline** (PDAS)  
Drexel University  
jcasterl@drexelmed.edu

**Stephen Cavalieri** (PRODS)  
Creighton University  
stephencavalieri@creighton.edu

**Association of Pathology Chairs 2014 Annual Meeting  
Participant List (as of June 1, 2014)**

**Robert Challender** (PDAS)  
University of Pennsylvania  
robert.challender@  
uphs.upenn.edu

**Anne Champeaux** (PRODS)  
University of South Florida  
achampea@health.usf.edu

**Joseph Chiofolo** (PRODS)  
Winthrop University Hospital  
jchiofolo@winthrop.org

**Deborah Chute** (PRODS)  
Cleveland Clinic Foundation  
dchute1@gmail.com

**Michael J. Clare-Salzler** (Chair)  
University of Florida  
salzler@ufl.edu

**Douglas Clark** (Chair)  
University of New Mexico  
dpclark@salud.unm.edu

**Frederick Clayton** (UMEDS)  
University of Utah  
drfclayton@gmail.com

**Charles V. Clevenger** (Chair)  
Virginia Commonwealth Univ.  
cvclevenger@vcu.edu

**Fran Clifford** (Exhibitor)  
ARUP Laboratories  
frances.clifford@aruplab.com

**Franklin Cockerill** (Chair)  
Mayo Clinic  
cockerill.franklin@mayo.edu

**Michael Cohen** (Vice Chair)  
University of Utah  
michael.cohen@aruplab.com

**Stan Cohen** (Senior Fellow)  
Rutgers-New Jersey Medical School  
cohenst@njms.rutgers.edu

**Richard Conran** (Chair)  
Eastern Virginia Medical School  
conranrm@evms.edu

**Kaitlin Cooke** (Speaker)  
ASCP  
kaitlin.cooke@ascp.org

**Ruth Cooper** (PDAS)  
Yale University  
ruth.cooper@yale.edu

**Robert Corona** (Chair)  
SUNY Upstate Medical University  
coronar@upstate.edu

**Ediz Cosar** (UMEDS)  
University of Massachusetts  
cosare@umhmc.org

**Crystal Costa** (GMEAS)  
University of Hawaii  
ccosta@hawaii residency.org

**Rachel Cowan** (PDAS)  
University of Washington  
cowanr@uw.edu

**James M. Crawford** (Chair)  
Hofstra North Shore - LIJ  
jcrawford1@nshs.edu

**Michael Creer** (PRODS)  
Pennsylvania State Coll. of Med.  
mcreer@hmc.psu.edu

**John T. Crosson** (PRODS)  
University of Minnesota  
cross008@umn.edu

**William Daley** (UMEDS)  
University of Mississippi  
wdaley@umc.edu

**Michael Dardik** (PRODS)  
St. Barnabas Medical Center  
mdardik@barnabashealth.org

**Byron Davis** (Exhibitor)  
Net Soft Inc.  
bdavis@netsoftusa.com

**Gregory Davis** (PRODS)  
University of Alabama  
gdavis@uab.edu

**Julia de la Garza-Jordan** (UMEDS)  
New York Medical College  
julia\_delagarza@nymc.edu

**Marie C. DeFrances** (UMEDS)  
University of Pittsburgh  
defrancesmc@upmc.edu

**Janet Delwiche** (GMEAS)  
University of Iowa  
janet-delwiche@uiowa.edu

**Shanker Deonandan** (PDAS)  
North Shore University Hospital  
sdeonand@nshs.edu

**Barry DeYoung** (Vice Chair)  
Wake Forest University  
bdeyoung@wakehealth.edu

**Marquita Dill** (GMEAS)  
Howard University  
marquita.dill@howard.edu

**Lisa Dixon** (PRODS)  
University of Florida  
dixolr@pathology.ufl.edu

**William (Tom) Dod** (PDAS)  
Duke University  
tom.dod@duke.edu

**Michelle Dolan** (PRODS)  
University of Minnesota  
dolan009@umn.edu

**Keri Donaldson** (Other)  
Penn State Hershey Medical Ctr  
kdonaldson@hmc.psu.edu

**Virginia Donovan** (Chair)  
Winthrop University Hospital  
vdonovan@winthrop.org

**Barbara S. Ducatman** (Chair)  
West Virginia University  
bducatman@gmail.com

**Cherise Dunn** (GMEAS)  
University of South Dakota  
cherise.dunn@usd.edu

**Diane Durr** (PDAS)  
Temple University  
diane.durr@temple.edu

**John N. Eble** (Chair)  
Indiana University  
jebble@iupui.edu

**Ronald J. Elin** (Chair)  
University of Louisville  
rjelin01@louisville.edu

**Association of Pathology Chairs 2014 Annual Meeting  
Participant List (as of June 1, 2014)**

**Judy Elleson** (PDAS)  
Northwestern University  
judy.elleson@northwestern.edu

**Kevin Ellison** (Exhibitor)  
Kellison & Co.  
kellison@kellison.com

**Michael John Esposito** (PRODS)  
Hofstra North Shore - LIJ  
mesposit@nshs.edu

**Hayley Evans** (GMEAS)  
University of Illinois at Chicago  
hayley@uic.edu

**Susan Evers** (PDAS)  
Univ. of North Carolina-Chapel Hill  
susan\_evers@med.unc.edu

**John Fallon** (Chair)  
New York Medical College  
john\_fallon@nymc.edu

**D. Greer Falls** (PRODS)  
Georgia Regents University  
gfalls@gru.edu

**Kristin R. Fiebelkorn** (PRODS)  
University of Texas HSC  
fiebelkorn@uthscsa.edu

**George Fiedler** (Other)  
College of American Pathologists  
gfiedle@cap.org

**Mary Fiel-Gan** (PRODS)  
Hartford Hospital  
mary.fiel-gan@hhchealth.org

**Rachel Finck** (PRODS)  
Harbor-UCLA Medical Center  
rfinck@dhs.lacounty.gov

**James S. Fine** (Chair)  
University of Washington  
jsfine@uw.edu

**Adolfo Firpo-Betancourt** (PRODS)  
Mount Sinai School of Medicine  
adolfo.firpo@mssm.edu

**Melina Flanagan** (UMEDS)  
West Virginia University  
mflanagan@hsc.wvu.edu

**Henry Flax** (GMEAS)  
SUNY Downstate  
Henry.Flux@downstate.edu

**Roxanne Florence** (PRODS)  
Baystate Medical Center  
roxanne.florence@  
baystatehealth.org

**Adriana Flores** (GMEAS)  
Harbor-UCLA Medical Center  
adflores@dhs.lacounty.gov

**Kathy Fox** (Exhibitor)  
College of American Pathologists  
kfox@cap.org

**Karen Frank** (Speaker)  
National Institutes of Health  
karen.frank@nih.gov

**Cori Freking** (GMEAS)  
NorthShore University  
cfreking@northshore.org

**Gregory Gardner Freund** (Chair)  
University of Illinois at Urbana  
freun@illinois.edu

**Richard Friedberg** (Chair)  
Baystate Medical Center  
richard.friedberg@  
baystatehealth.org

**Andreas Friedl** (Chair)  
University of Wisconsin  
afriedl@wisc.edu

**Mark T. Friedman** (PRODS)  
St. Luke's-Roosevelt Hospital  
markfriedman@chpnet.org

**Christine Fuller** (PRODS)  
Virginia Commonwealth Univ.  
cfuller@mcvh-vcu.edu

**Leo Furcht** (Chair)  
University of Minnesota  
furch001@umn.edu

**Mary Furlong** (Other)  
Georgetown University  
furlonma@georgetown.edu

**Billie Fyfe-Kirschner** (PRODS)  
Rutgers-Robert Wood Johnson  
fyfekibs@rwjms.rutgers.edu

**Irene Galace Parnell** (GMEAS)  
Northwestern University  
i-galace@northwestern.edu

**Stephen Galli** (Chair)  
Stanford University  
sgalli@stanford.edu

**Donna Galvin** (GMEAS)  
Weill Medical College of Cornell  
dmgalvin@med.cornell.edu

**Roger W. Geiss** (Chair)  
University of Illinois (Peoria)  
rgeiss@uic.edu

**Melissa George** (PRODS)  
Pennsylvania State Coll. of Med.  
mgeorge5@hmc.psu.edu

**Amira F. Gohara** (UMEDS)  
University of Toledo  
amira.gohara@utoledo.edu

**John Goldblum** (Other)  
Cleveland Clinic  
goldblj@ccf.org

**Jeffrey Golden** (Chair)  
Brigham & Women's Hospital  
jagolden@partners.org

**Gary Gottlieb** (Speaker)  
Partners Healthcare  
ggottlieb@partners.org

**Billy Gould** (Exhibitor)  
Views IQ  
billygould@viewsiq.ca

**Ralph Green** (Senior Fellow)  
University of California, Davis  
ralph.green@ucdmc.ucdavis.edu

**Marilea Grider** (PDAS)  
Emory University Hospital  
mgride3@emory.edu

**Margaret Grimes** (UMEDS)  
Virginia Commonwealth Univ.  
mgrimes@vcu.edu



**Association of Pathology Chairs 2014 Annual Meeting  
Participant List (as of June 1, 2014)**

**Dot Guccione** (Exhibitor)  
Genentech  
guccione.dorothy@gene.com

**Steven Gudowski** (PDAS)  
Thomas Jefferson University  
steven.gudowski@jefferson.edu

**Sakir Humayun Gultekin** (PRODS)  
Oregon Health Sciences University  
gultekin@ohsu.edu

**Kymberly Gyure** (PRODS)  
West Virginia University  
kgyure@hsc.wvu.edu

**Elissa Hall** (GMEAS)  
Mayo Clinic  
hall.elissa@mayo.edu

**Cheryl Hanau** (Chair)  
Drexel University  
chanau@drexelmed.edu

**Beth Hansell** (PDAS)  
Medical Univ. of South Carolina  
hansellB@muscc.edu

**Clifford V. Harding** (Chair)  
Case Western Reserve University  
cvh3@cwru.edu

**Michael Harhen** (PDAS)  
Dartmouth-Hitchcock Medical Ctr  
michael.t.harhen@hitchcock.org

**Richard Haspel** (PRODS)  
Beth Israel Deaconess Medical Ctr  
rhaspel@bidmc.harvard.edu

**Eyas Hattab** (PRODS)  
Indiana University  
ehattab@iupui.edu

**Tiffany Hebert** (Other)  
Montefiore Med Ctr  
thebert@montefiore.org

**Reid R. Heffner** (UMEDS)  
SUNY at Buffalo  
rheffner@buffalo.edu

**Richard Hegele** (Chair)  
University of Toronto  
richard.hegele@utoronto.ca

**Walter Henricks** (Speaker)  
Cleveland Clinic  
henricw@ccf.org

**Gene Herbek** (Other)  
College of American Pathologists  
president@cap.org

**Vicky Hernandez** (PDAS)  
University of Texas Southwestern  
vicky.hernandez@  
utsouthwestern.edu

**Paul C. Herrmann** (Chair)  
Loma Linda University  
PHerrmann@llu.edu

**Susan Hill** (PDAS)  
Indiana University  
suehill@iupui.edu

**Juliana Hinch** (GMEAS)  
University of Washington  
hinchj2@uw.edu

**Robert D. Hoffman** (PRODS)  
Vanderbilt University  
robert.d.hoffman@vanderbilt.edu

**Valerie Hofstetter** (Exhibitor)  
Leica Biosystems - Aperio  
valerie@aperio.com

**E. Blair Holladay** (Other)  
ASCP  
blair.holladay@ascp.org

**Carol Hollstein** (GMEAS)  
Loma Linda University  
chollstein@llu.edu

**Crystal Holtzendorff** (Exhibitor)  
Amirsys, Inc.  
crystalh@amirsys.com

**Christopher Hornsby** (PRODS)  
Orlando Regional Medical Center  
Christopher.hornsby@  
orlandohealth.com

**Pamela Howard** (GMEAS)  
University of Michigan  
pamh@umich.edu

**Lydia Howard** (PRODS)  
Florida International University  
lhoward@msmc.com

**Lydia Howell** (Chair)  
University of California, Davis  
lydia.howell@ucdmc.ucdavis.edu

**Sara Howen** (GMEAS)  
Mayo Clinic  
howen.sara@mayo.edu

**James Huang** (UMEDS)  
William Beaumont Hospital  
j\_z\_huang@yahoo.com

**William Hughes** (Exhibitor)  
Net Soft Inc.  
bhughes@netsoftusa.com

**Jennifer Hunt** (Chair)  
Univ. of Arkansas for Med. Sci.  
jlhunt@uams.edu

**Robert L. Hunter** (Chair)  
University of Texas - Houston  
Robert.L.Hunter@uth.tmc.edu

**Aliya Husain** (PRODS)  
University of Chicago  
aliya.husain@uchospitals.edu

**Kelli Hutchens** (UMEDS)  
Loyola University  
matokarz@lumc.edu

**Sonya Hwang** (PRODS)  
SUNY at Stony Brook  
sonya.hwang@  
stonybrookmedicine.edu

**Bill Hynes** (PDAS)  
Massachusetts General Hospital  
whynes1@partners.org

**Kedar Vishwas Inamdar** (PRODS)  
Henry Ford Hospital  
kinamda1@hfhs.org

**Olga B. Ioffe** (PRODS)  
University of Maryland  
oioffe@umaryland.edu

**Humayun Islam** (PRODS)  
New York Medical College  
islamh@wcmc.com

**Association of Pathology Chairs 2014 Annual Meeting  
Participant List (as of June 1, 2014)**

**J Charles Jennette** (Chair)  
Univ. of North Carolina-Chapel Hill  
charles\_jennette@med.unc.edu

**Peter Jensen** (Chair)  
University of Utah  
peter.jensen@path.utah.edu

**Judy Jensen** (PDAS)  
Beth Israel Deaconess Medical Ctr  
jjensen@bidmc.harvard.edu

**Rebecca Johnson** (Other)  
American Board of Pathology  
rljohnson@abpath.org

**Michael Joshi-Guske** (PDAS)  
University of Florida  
guskemj@ufl.edu

**Melissa Kahn** (PRODS)  
Cedars-Sinai Medical Center  
melissa.kahn@cshs.org

**David Kaminsky** (Other)  
USCAP  
dkaminsky@pspathology.com

**Nitin Karandikar** (Chair)  
University of Iowa  
nitin-karandikar@uiowa.edu

**Donald Karcher** (Chair)  
George Washington University  
dkarcher@mfa.gwu.edu

**Tara Kasmarek** (PDAS)  
University of California, Irvine  
tkasmare@uci.edu

**Joel Katz** (Speaker)  
Brigham & Women's Hospital  
JKATZ@PARTNERS.ORG

**Karen Kaul** (Chair)  
NorthShore University  
KKaul@northshore.org

**Harry Kellermier** (PRODS)  
Akron City Hospital  
kellermh@summahealth.org

**B. Price Kerfoot** (Speaker)  
Harvard Medical School  
price.kerfoot@gmail.com

**Robin Kiernan** (GMEAS)  
Brown University  
rkiernan@lifespan.org

**Lauren King** (Speaker)  
Houston Methodist  
lcking@houstonmethodist.org

**Scott Kirkley** (PRODS)  
University of Rochester  
scott\_kirkley@urmc.rochester.edu

**David Klimstra** (Chair)  
Memorial Sloan-Kettering  
klimstrd@mskcc.org

**Thomas Kluzak** (UMEDS)  
University of Kansas  
trkluzak@att.net

**Doug Knapman** (Other)  
College of American Pathologists  
dknapma@cap.org

**Barbara Knollmann-Ritschel**  
(UMEDS) Uniformed Services  
University of the Health Sciences  
bknollmann@usuhs.mil

**Angelina Knott** (PDAS)  
University of Mississippi  
aknott@umc.edu

**Robert Knouse** (GMEAS)  
Georgetown University  
Robert.Knouse@  
gunet.georgetown.edu

**Daniel Knowles** (Chair)  
Weill Medical College of Cornell  
dknowles@med.cornell.edu

**Kristen Kolb** (PDAS)  
Baystate Medical Center  
kristen.kolb@baystatehealth.org

**Raymond Konger** (PRODS)  
Indiana University  
rkonger@iupui.edu

**William Koss** (PRODS)  
Scott & White Memorial Hospital  
asoto@sw.org

**Diane Kowalski** (PRODS)  
Yale University  
diane.kowalski@yale.edu

**Peter J. Kragel** (Chair)  
East Carolina University  
kragelp@ecu.edu

**Steven Kroft** (PRODS)  
Medical College of Wisconsin  
skroft@mcw.edu

**Rachel Kulow** (PDAS)  
University of Wisconsin  
ragrimm@wisc.edu

**Vinay Kumar** (Chair)  
University of Chicago  
vkumar@bsd.uchicago.edu

**Steven Kuss** (PDAS)  
University of Nebraska  
skuss@unmc.edu

**Will Kyle** (PDAS)  
Houston Methodist Hospital  
wkyle@tmhs.org

**Janice M. Lage** (Chair)  
University of Mississippi  
jlage@umc.edu

**Anand S. Lagoo** (PRODS)  
Duke University  
anand.lagoo@duke.edu

**Siang-Hui Lai** (PRODS)  
Singapore General Hospital  
lai.siang.hui@sgh.com.sg

**Susie Lambert** (GMEAS)  
Penrose/St. Francis Health System  
SusieLambert@Centura.org

**Bill Lannon** (Exhibitor)  
Sakura Finetek  
blannon@sakuraus.com

**Diana Lantz** (PDAS)  
Virginia Commonwealth Univ.  
dlantz@mcvh-vcu.edu

**Patricia Latham** (UMEDS)  
George Washington University  
pslath@gwu.edu

**Association of Pathology Chairs 2014 Annual Meeting  
Participant List (as of June 1, 2014)**

**Jennifer Laudadio** (PRODS)  
Univ. of Arkansas for Med. Sci.  
jlaudadio@uams.edu

**Martin Lawlor** (PDAS)  
University of Michigan  
lawlorm@med.umich.edu

**Jeanne Lay** (GMEAS)  
University of New Mexico  
jlay@salud.unm.edu

**Jack Lee** (PRODS)  
NorthShore University  
jlee9@northshore.org

**Edward L. Lee** (PRODS)  
Howard University  
ellee@howard.edu

**Elsie Lee** (PRODS)  
George Washington University  
elee@mfa.gwu.edu

**Robin LeGallo** (UMEDS)  
University of Virginia  
RDL3S@hscmail.mcc.virginia.edu

**Patrick Lento** (UMEDS)  
New York Medical College  
Patrick\_Lento@NYMC.edu

**Debra G B Leonard** (Chair)  
University of Vermont  
debra.leonard@vtmednet.org

**Bruce Levy** (PRODS)  
University of Illinois at Chicago  
bplevy@uic.edu

**David Lewin** (PRODS)  
Medical Univ. of South Carolina  
lewin@musc.edu

**Jenny Libien** (Chair)  
SUNY Downstate  
jenny.libien@downstate.edu

**Andrea Ligler** (PDAS)  
Indiana University  
aligler@iupui.edu

**Grace Lin** (PRODS)  
University of California, San Diego  
g4lin@ucsd.edu

**Amy Lin** (UMEDS)  
University of Illinois at Chicago  
alin@uic.edu

**Mary Lipscomb** (Senior Fellow)  
mllyons41@gmail.com

**Chen Liu** (Vice Chair)  
University of Florida  
liu@pathology.ufl.edu

**Herman Lo** (Exhibitor)  
Views IQ  
hermanlo@viewsiq.ca

**Melissa Lord-Toof** (Exhibitor)  
American Pathology Foundation  
melissa@apfconnect.org

**Robin Lorenz** (Other)  
Univ. of Alabama at Birmingham  
rlorenz@uab.edu

**David Louis** (Chair)  
Massachusetts General Hospital  
dlouis@partners.org

**Robert L. Low** (PRODS)  
University of Colorado  
robert.low@ucdenver.edu

**William Lowder** (PDAS)  
University of Utah  
william.lowder@path.utah.edu

**Bryan Loy** (Speaker)  
Humana  
bloy@humana.com

**George Lozano** (PDAS)  
Louisiana State Univ. (Shreveport)  
jlozan@lsuhsc.edu

**Fred V. Lucas** (Chair)  
University of Cincinnati  
lucasfv@ucmail.uc.edu

**Anna M. Lurz** (PDAS)  
SUNY at Buffalo  
amelkin@buffalo.edu

**Gretchen Lussier** (GMEAS)  
Baystate Medical Center  
Gretchen.Lussier@  
baystatehealth.org

**Duncan MacIvor** (PRODS)  
University of Kentucky  
Duncan.macivor@uky.edu

**Trevor Macpherson** (PRODS)  
University of Pittsburgh  
macpta@mail.magee.edu

**Margret Magid** (UMEDS)  
Icahn at Mount Sinai  
margret.magid@mountsinai.org

**Barbarajean Magnani** (Chair)  
Tufts University  
bjmagnani@  
tuftsmedicalcenter.org

**Patricia Malinowski** (PDAS)  
University of Miami  
pmalinowski@med.miami.edu

**James S. Malter** (Chair)  
University of Texas Southwestern  
James.Malter@  
UTSouthwestern.edu

**Pamela Mammarelli** (GMEAS)  
University of Pennsylvania  
pamela.mammarelli@  
uphs.upenn.edu

**Varsha Manucha** (PRODS)  
Temple University  
varsha.manucha@tuhs.temple.edu

**Beth Mapow** (PRODS)  
Drexel University  
beth.mapow@drexelmed.edu

**Charles Marboe** (PRODS)  
Columbia University  
ccm1@cumc.columbia.edu

**LeeTanya Marion-Murray**  
(GMEAS) Cedars-Sinai Med. Ctr.  
LeeTanya.Marion-Murray@  
cshs.org

**Mary Jo Martin** (UMEDS)  
Eastern Virginia Medical School  
martinmj@evms.edu

**Susan J. Maygarden** (PRODS)  
Univ. of North Carolina-Chapel Hill  
smaygard@unch.unc.edu

**Association of Pathology Chairs 2014 Annual Meeting  
Participant List (as of June 1, 2014)**

**Marcia McCall** (Speaker)  
mmccall1@triad.rr.com

**Susan McCarthy** (PDAS)  
Univ. of Southern California  
susanmcc@usc.edu

**Mark McClellan** (Speaker)  
The Brookings Institution  
MDSmith@brookings.edu

**Cindy McCloskey** (PRODS)  
University of Oklahoma  
cindy-mccloskey@ouhsc.edu

**Betsy McDonald** (GMEAS)  
Univ. of North Carolina-Chapel Hill  
betsy.mcdonald@  
unchealth.unc.edu

**Christine McGivney** (GMEAS)  
SUNY Upstate Medical University  
mcgivnec@upstate.edu

**Robin McGoe** (PRODS)  
Louisiana State University  
rmcgoe@lsuhsc.edu

**Cindy M. McGrath** (UMEDS)  
University of Pennsylvania  
cmcgrath@mail.med.upenn.edu

**Linda McGuire** (PDAS)  
SUNY Downstate  
linda.mcguire@downstate.edu

**Eileen McKay** (UMEDS)  
University of Pennsylvania  
mckaye@email.chop.edu

**Barbara J. McKenna** (PRODS)  
University of Michigan  
barbmcke@umich.edu

**Theresa McCloud** (Speaker)  
Massachusetts General Hospital  
tmcloud@partners.org

**Diana Medina** (PDAS)  
University of Texas  
medinad@uthscsa.edu

**Ricardo Mendoza** (Resident)  
Virginia Commonwealth University  
rmm360@gmail.com

**Laurie Menser** (Exhibitor)  
ASIP  
lmenser@asip.org

**Roseanne Meyer** (PDAS)  
University of Iowa  
roseanne-meyer@uiowa.edu

**Sarah Meyers** (UMEDS)  
University of North Dakota  
Sarah.meyers@med.und.edu

**Mary Miele** (GMEAS)  
Pennsylvania State Coll. of Med.  
mmiele@hmc.psu.edu

**Martha Miers** (PDAS)  
Vanderbilt University  
martha.miers@vanderbilt.edu

**Karen Milakovic** (PDAS)  
Pennsylvania State Coll. of Med.  
kmilakovic@hmc.psu.edu

**Margaret W. Miles** (PDAS)  
Oregon Health Sciences University  
milesm@ohsu.edu

**Douglas C. Miller** (PRODS)  
University of Missouri  
millerdc@health.missouri.edu

**Mary Lou Mojonier** (GMEAS)  
Emory University Hospital  
mmojon@emory.edu

**Kathleen Montone** (PRODS)  
University of Pennsylvania  
kmontone@upenn.edu

**Edwin Monuki** (Chair)  
University of California, Irvine  
emonuki@uci.edu

**Amy Moten** (GMEAS)  
University of Kansas  
amoten@kumc.edu

**Amy Motta** (GMEAS)  
University of Utah  
amy.motta@aruplab.com

**Robert E Mrak** (Chair)  
University of Toledo  
Robert.Mrak@UToledo.edu

**William A. Muller** (Chair)  
Northwestern University  
wamuller@northwestern.edu

**James Musser** (Chair)  
Houston Methodist Hospital  
jmmusser@houstonmethodist.org

**Diana Murray** (Exhibitor)  
IOS Press  
d.murray@iospress.com

**Wesley Y. Naritoku** (PRODS)  
University of Southern California  
naritoku@usc.edu

**Marcus Nashelsky** (Other)  
University of Iowa  
marcus-nashelsky@uiowa.edu

**Nancy Nath** (GMEAS)  
Johns Hopkins Medicine  
nnath2@jhmi.edu

**Ranjana Nawgiri** (PRODS)  
University of Texas Medical Branch  
ranawgir@utmb.edu

**Janna Neltner** (PRODS)  
University of Kentucky  
jnhack0@email.uky.edu

**Ann Neumann** (Other)  
College of American Pathologists  
kjulius@cap.org

**Theresa Norman-Goodwin**  
(GMEAS)  
Dartmouth-Hitchcock Medical Ctr  
theresa.m.norman-goodwin  
@hitchcock.org

**Juan Pablo Olano** (PRODS)  
University of Texas Medical Branch  
jolano@utmb.edu

**Kristin Olson** (UMEDS)  
University of California, Davis  
kristin.olson@ucdmc.ucdavis.edu

**Barbara O'Malley** (PRODS)  
Wayne State University  
bomalley@dmc.org

**Association of Pathology Chairs 2014 Annual Meeting  
Participant List (as of June 1, 2014)**

**Joyce J. Ou** (UMEDS)  
Brown University  
jou@wihri.org

**Cheryl Ann Palmer** (PRODS)  
University of Utah  
cheryl.palmer@path.utah.edu

**Tristram Parslow** (Chair)  
Emory University Hospital  
tparslo@emory.edu

**William Pastuszak** (Chair)  
Hartford Hospital  
william.pastuszak@hhchealth.org

**Starla Pathak** (Speaker)  
Tufts Medical Center  
spathak@tuftsmedicalcenter.org

**Ian Paul** (PRODS)  
University of New Mexico  
idpaul@salud.unm.edu

**Stephen Peiper** (Chair)  
Thomas Jefferson University  
stephen.peiper@jefferson.edu

**Deniz Peker** (PRODS)  
University of Alabama  
dpeker@uab.edu

**John Pfeifer** (Vice Chair)  
Washington University  
pfeifer@path.wustl.edu

**Susan Phillips** (GMEAS)  
SUNY Upstate Medical University  
phillips@upstate.edu

**Annetta Pierro** (GMEAS)  
Univ. of California, Los Angeles  
apierro@mednet.ucla.edu

**Jane Pine Wood** (Speaker)  
McDonald Hopkins  
jwood@mcdonaldhopkins.com

**Miriam Post** (UMEDS)  
University of Colorado  
miriam.post@ucdenver.edu

**Suzanne Z. Powell** (PRODS)  
Methodist Hospital System  
spowell@houstonmethodist.org

**Deborah E. Powell** (Senior Fellow)  
dpowell@umn.edu

**Amy Powers** (PRODS)  
University of Hawaii  
apowers@queens.org

**Susan Erin Presnell** (UMEDS)  
Medical Univ. of South Carolina  
mconnse@musc.edu

**Michael B. Prystowsky** (Chair)  
Montefiore Medical Center  
michael.prystowsky@  
einstein.yu.edu

**Arthur Rabson** (PRODS)  
Tufts University  
arabson@tuftsmedicalcenter.org

**Mick Raich** (Exhibitor)  
Vachette Pathology  
mraich@vachettepathology.com

**Petrie M. Rainey** (PRODS)  
University of Washington  
pmrainey@u.washington.edu

**Raga Ramachandran** (UMEDS)  
Univ. of California, San Francisco  
rageshree.ramachandran  
@ucsf.edu

**Erik Ranheim** (PRODS)  
University of Wisconsin  
earanheim@wisc.edu

**Anwar Raza** (PRODS)  
Loma Linda University  
araza@llu.edu

**Brian Read** (Exhibitor)  
Affymetrix, Inc.  
brian\_read@affymetrix.com

**Robert L. Reddick** (Chair)  
University of Texas  
reddick@uthscsa.edu

**Joan Reede** (Speaker)  
Harvard Medical School  
Althea\_RoachThomas  
@hms.harvard.edu

**Donald P. Regula** (UMEDS)  
Stanford University  
donald.regula@  
leland.stanford.edu

**Howard Michael Reisner** (UMEDS)  
Univ. of North Carolina-Chapel Hill  
reisner@med.unc.edu

**Daniel Remick** (Chair)  
Boston University  
daniel.remick@bmc.org

**Mara Rendi** (UMEDS)  
University of Washington  
mararend@uw.edu

**Nicole Rinaldi** (GMEAS)  
Memorial Sloan-Kettering  
rinaldin@mskcc.org

**Henry Rinder** (PRODS)  
Yale University  
henry.rinder@yale.edu

**Nancy Risenhoover** (PDAS)  
University of New Mexico  
nrisenhoover@salud.unm.edu

**Stan Robboy** (Senior Fellow)  
Duke University  
stanley.robboy@duke.edu

**David Roberts** (Speaker)  
Beth Israel Deaconess Medical Ctr  
dhrobert@bidmc.harvard.edu

**Amy M. Rojiani** (Chair)  
Georgia Health Sciences University  
arojiani@gru.edu

**Joseph Rondinelli** (Speaker)  
jrondinelli@comcast.net

**Elizabeth Rosaschi** (PDAS)  
SUNY Upstate Medical University  
rosasche@upstate.edu

**David Roth** (Chair)  
University of Pennsylvania  
david.roth2@uphs.upenn.edu

**Grace Ruben** (PDAS)  
Memorial Sloan-Kettering  
rubeng@mskcc.org

**Association of Pathology Chairs 2014 Annual Meeting  
Participant List (as of June 1, 2014)**

**Brian Rudolph** (PDAS)  
University of Pittsburgh  
rudolphb@upmc.edu

**Moshe Sadofsky** (UMEDS)  
Montefiore Med Ctr  
moshe.sadofsky@einstein.yu.edu

**Jeffrey E. Saffitz** (Chair)  
Beth Israel Deaconess Medical Ctr  
jsaffitz@bidmc.harvard.edu

**Mark Sakahara** (Exhibitor)  
Amirsys, Inc.  
msakahara@amirsys.com

**Wael Sakr** (Chair)  
Wayne State University  
wsakr@med.wayne.edu

**Diva Salomao** (PRODS)  
Mayo Clinic  
salomao.diva@mayo.edu

**Donald Sandlin** (GMEAS)  
Univ. of Arkansas for Med. Sci.  
desandlin@uams.edu

**Amy M. Sands** (PRODS)  
SUNY at Buffalo  
asands@buffalo.edu

**Fred P. Sanfilippo** (Senior Fellow)  
fred.sanfilippo@emory.edu

**Samuel A. Santoro** (Chair)  
Vanderbilt University  
samuel.santoro@vanderbilt.edu

**Linda Schiffhauer** (UMEDS)  
University of Rochester  
linda\_schiffhauer@  
urmc.rochester.edu

**Alan L. Schiller** (Chair)  
University of Hawaii  
alanls@hawaii.edu

**Janet Schmid** (PRODS)  
Tulane University  
jschmid@tulane.edu

**Kurt Schmidt** (Exhibitor)  
College of American Pathologists  
kuschmi@cap.org

**Christine Schmotzer** (PRODS)  
University Hospitals Case  
christine.schmotzer@  
uhhospitals.org

**Carrie Schneider** (PRODS)  
Temple University  
carrie.schneider@tuhs.temple.edu

**Janet Schneller** (UMEDS)  
SUNY Downstate  
janet.schneller@downstate.edu

**Frederick J. Schoen** (Vice Chair)  
Brigham & Women's Hospital  
fschoen@partners.org

**Lauren Schwartz** (PRODS)  
University of Pennsylvania  
lauren.ende@gmail.com

**Mary Ann Sens** (UMEDS)  
University of North Dakota  
mary.sens@med.und.edu

**Beverly Shackelford** (GMEAS)  
University of Texas Southwestern  
Beverly.shackelford@  
utsouthwestern.edu

**Arwa Shana'ah** (PRODS)  
Ohio State University  
arwa.shanaah@osumc.edu

**David Shimizu** (PRODS)  
University of Hawaii  
dshimizu@queens.org

**Sandra Shin** (PRODS)  
Weill Medical College of Cornell  
sjshin@med.cornell.edu

**Kenneth R. Shroyer** (Chair)  
SUNY at Stony Brook  
kenneth.shroyer@  
stonybrookmedicine.edu

**M. Salah Shurbaji** (PRODS)  
East Tennessee State University  
Shurbaji@ETSU.edu

**Anwer Siddiqi** (PRODS)  
University of Florida - Jacksonville  
anwer.siddiqi@jax.ufl.edu

**Brian Richard Smith** (Chair)  
Yale University  
Brian.Smith@yale.edu

**Kristi Smock** (PRODS)  
University of Utah  
kristi.smock@aruplab.com

**Mark Sobel** (Other)  
ASIP  
mesobel@asip.org

**Richard Sobonya** (PRODS)  
University of Arizona  
rsobonya@pathology.arizona.edu

**Baggi Somasundaram** (Exhibitor)  
Sakura Finetek  
bsomasundaram@sakuraus.com

**Bruce Sopko** (Exhibitor)  
Voicebrook, Inc  
bruce.sopko@voicebrook.com

**Angela Soto** (GMEAS)  
Scott & White Healthcare  
asoto@sw.org

**Charles Steenbergen** (PRODS)  
Johns Hopkins University  
csteenb1@jhmi.edu

**Jacob Steinberg** (PRODS)  
Montefiore Med Ctr  
jsteinbe@montefiore.org

**Christopher P. Stowell** (PRODS)  
Massachusetts General Hospital  
cstowell@partners.org

**Peggy Sullivan** (PRODS)  
Univ. of California, Los Angeles  
psullivan@mednet.ucla.edu

**Megan Sullivan** (PRODS)  
Northwestern University  
megsulli@nmh.org

**Kelley W. Suskie** (PDAS)  
Univ. of Arkansas for Med. Sci.  
SuskieKelleyW@uams.edu

**Ann Sutton** (PRODS)  
East Carolina University  
ann.sutton@vidanthealth.com

**Association of Pathology Chairs 2014 Annual Meeting  
Participant List (as of June 1, 2014)**

**David Swanson** (Speaker)  
Nat'l Board of Medical Examiners  
DSwanson@NBME.org

**Michael L. Talbert** (Chair)  
University of Oklahoma  
michael-talbert@ouhsc.edu

**Elizabeth Taylor** (Exhibitor)  
Affymetrix, Inc.  
elizabeth\_taylor@affymetrix.com

**Enrique Terrazas** (PRODS)  
Univ. of California, San Francisco  
enrique.terrazas@ucsf.edu

**Robert Tessier** (Other)  
HBP Financial Services  
rtessier@hbpworld.com

**Karl Theil** (PRODS)  
Cleveland Clinic Foundation  
theilk@ccf.org

**Rebecca Thomas** (UMEDS)  
Temple University  
thomasrm@tuhs.temple.edu

**Nancie Noie Thompson** (Exhibitor)  
ASCP  
nancie.thompson@ascp.org

**Ann D. Thor** (Chair)  
University of Colorado  
ann.thor@ucdenver.edu

**Mike Thrailkill** (Exhibitor)  
Wolters Kluwer Health  
mike.thrailkill@wolterskluwer.com

**Lowell Tilzer** (Chair)  
University of Kansas  
ltilzer@kumc.edu

**Charles Timmons** (PRODS)  
University of Texas Southwestern  
charles.timmons@childrens.com

**John Tomaszewski** (Chair)  
SUNY at Buffalo  
johntoma@buffalo.edu

**Douglas Toothman** (PDAS)  
West Virginia University  
dtoothman@hsc.wvu.edu

**Christopher Tormey** (Speaker)  
Yale University  
christopher.tormey@yale.edu

**Diana Treaba** (PRODS)  
Lifespan Academic  
dtreaba@lifespan.org

**J. Allan Tucker** (Chair)  
University of South Alabama  
atucker@health.southalabama.edu

**Tony Tullo** (UMEDS)  
Midwestern University  
ttullo@midwestern.edu

**William Twaddell** (UMEDS)  
University of Maryland  
wtwaddell@umm.edu

**Melissa P. Upton** (PRODS)  
University of Washington  
mupton@u.washington.edu

**Richard S. Vander Heide** (Chair)  
Louisiana State University  
rvand3@lsuhsc.edu

**Vijay Vanguri** (UMEDS)  
University of Massachusetts  
vijay.vanguri@umassmed.edu

**Ljiliana Vasovic** (Other)  
Montefiore Med Ctr  
lvasovic@montefiore.org

**Ramapriya Vidhun** (PRODS)  
Danbury Hospital  
ramapriya.vidhun@wchn.org

**Robert Vinci** (Speaker)  
Boston University  
Bob.Vinci@bmc.org

**Carole A. Vogler** (Chair)  
St. Louis University  
voglerca@slu.edu

**Donna Waechter** (Other)  
AAMC  
dwaechter@aamc.org

**Jay Wagner** (Exhibitor)  
ASCP  
jay.wagner@ascp.org

**Kai Wang** (PDAS)  
Univ. of California, San Francisco  
kai.wang@ucsf.edu

**Katie Warfield** (GMEAS)  
University of Maryland  
KWarfiel@som.umaryland.edu

**Douglas A. Weeks** (Chair)  
Oregon Health Sciences University  
weeksd@ohsu.edu

**Ronald Weinstein** (Senior Fellow)  
ronaldw@u.arizona.edu  
University of Arizona

**Marcia R. Weis** (PDAS)  
St. Louis University  
mweis4@slu.edu

**David Weiss** (Exhibitor)  
College of American Pathologists  
dweiss@cap.org

**Ronald Weiss** (Speaker)  
ARUP Laboratories  
weissrl@aruplab.com

**Wendy Wells** (Chair)  
Dartmouth-Hitchcock Medical Ctr  
Wendy.A.Wells@hitchcock.org

**Thomas M Wheeler** (Chair)  
Baylor College of Medicine  
twheeler@bcm.edu

**David S. Wilkinson** (Senior Fellow)  
Virginia Commonwealth University  
dwilkinson@mcvh-vcu.edu

**Marsha Williams** (PDAS)  
University of Utah  
marsha.williams@path.utah.edu

**H. James Williams** (UMEDS)  
West Virginia University  
hjwilliams@hsc.wvu.edu

**Gayle L. Winters** (PRODS)  
Brigham & Women's Hospital  
gwinters@partners.org

**Eva Wojcik** (Chair)  
Loyola University  
ewojcik@lumc.edu

**Association of Pathology Chairs 2014 Annual Meeting  
Participant List (as of June 1, 2014)**

**James Wright** (Chair)  
University of Calgary  
jim.wright@cls.ab.ca

**Tong Wu** (Chair)  
Tulane University  
twu@tulane.edu

**Debra Wycoff** (GMEAS)  
Yale University  
debra.wycoff@yale.edu

**Marwan Yared** (PRODS)  
Baylor College of Medicine  
myared1@yahoo.com

**Josh Yelen** (PDAS)  
University of Miami  
jyelen@med.miami.edu

**Jeog-Sook Yoo** (PDAS)  
Rutgers-New Jersey Medical School  
yoojh@njms.rutgers.edu

**Nadeem Zafar** (PRODS)  
University of Tennessee  
nzafar@uthsc.edu

**Dani Zander** (Chair)  
Pennsylvania State Coll. of Med.  
dzander@hmc.psu.edu

**Suzanne Ziemnik** (Exhibitor)  
ASCP  
suzanne.ziemnik@ascp.org

**Corrie Zimerla** (PDAS)  
Case Western Reserve University  
can12@case.edu

**Kathy Zoumberos** (PDAS)  
Moffitt Cancer Center  
kathy.zoumberos@moffitt.org









## Continuing Medical Education (CME) Information



**CME Accreditation Statement:** This activity (“APC 2014 Annual Meeting”) has been planned and implemented in accordance with the Essential Areas and policies of the Accreditation Council for Continuing Medical Education (ACCME) through the joint sponsorship of the American Society for Clinical Pathology (ASCP) and the Association of Pathology Chairs (APC). ASCP is accredited by the ACCME to provide continuing medical education for physicians.

The ASCP designates this “live” educational activity (“APC 2014 Annual Meeting”) for a maximum of 22.0 *AMA PRA Category 1 Credit(s)*<sup>™</sup>. Physicians should only claim credit commensurate with the extent of their participation in the activity.

CME applications are available online ([www.apcprods.org/Boston2014/CME](http://www.apcprods.org/Boston2014/CME)) beginning **July 1, 2014**. Should you have questions, please contact the APC Office (301-634-7880; email [info@apcprods.org](mailto:info@apcprods.org)).

**Meeting Objective/Target Audience:** The APC Annual Meeting is a three-day meeting that provides educational activities for three major target audiences: (1) Chairs of Pathology and Laboratory Medicine Departments; (2) Program Directors and Associate Directors of Residency Training Programs; and (3) Course Directors of pathology courses in LCME-accredited medical schools in North America. The objective of the meeting is to facilitate knowledge acquisition regarding the ability of academic Pathology and Laboratory Medicine departments to carry out their missions in teaching, clinical service, and research. The meeting therefore focuses on undergraduate (medical school), graduate (residency and fellowship) Pathology education, and the practice of Pathology and Laboratory medicine in academic medical centers and hospitals. Content focuses on issues such as the development of educational programs and curricula for the training of medical students, residents, fellows, and senior pathologists on providing cost-effective, high-quality clinical service to patients. The meeting also features content related to research and implementation of cutting edge practice tools, such as diagnostics, genomic medicine, and bioinformatics; and their implications on future healthcare delivery, as well as workforce development and realignment to support current and new skill sets required to practice Pathology and Laboratory Medicine now and into the future.

The target audience is professionals (MD, DO, PhD) and others who serve as the academic, medical, scientific, and administrative leaders of departments of pathology and laboratory medicine in the United States and Canada.

**Disclosure of Financial Relationships and Resolution of Conflicts of Interest:** In order to ensure balance, independence, objectivity and scientific rigor in all of its educational activities, and in accordance with ACCME Standards, the ASCP requires all individuals in a position to influence and/or control the content of ASCP CME activities to disclose to the ASCP and subsequently to learners whether they do or do not have any relevant financial relationships with proprietary entities producing health care goods or services that are discussed in CME activities. Faculty are asked to use generic names in any discussion of therapeutic options, to base patient care recommendations on scientific evidence and to base information regarding commercial products/services on scientific methods generally accepted by the medical community. All ASCP CME activities are evaluated by participants for the presence of any commercial bias and this input is used for subsequent CME planning decisions. The primary purpose of this activity is educational and the comments, opinions and/or recommendations expressed by the faculty or authors are their own and not those of ASCP.

None of the organizers of this educational activity (as listed in this section) disclosed a relevant financial relationship.

The following presenters have indicated relationships that have been reviewed and commercial conflicts of interest resolved. In all cases, it was determined that the financial relationship did not relate to the educational assignment or that the commercial entity does not produce, market, re-sell or distribute health care goods or services consumed by, or used on patients. If a presenter is not listed, then he/she had no commercial interest to disclose.

**Invited Speaker Disclosures:**

**J. Charles Jennette, MD, University of North Carolina at Chapel Hill School of Medicine**

Commercial Interest: Genentech	Role: Consultant & Speaker	Compensation: Honorarium, Travel
Commercial Interest: GlaxoSmithKline	Role: Consultant & Speaker	Compensation: Honorarium, Travel
Commercial Interest: Amicus Therapeutics	Role: Consultant	Compensation: Honorarium, Travel
Commercial Interest: Protalix BioTherapeutics	Role: Consultant	Compensation: Honorarium, Travel

**David Roberts, MD, Beth Israel Deaconess Medical Center**

Commercial Interest: Gilead Inc.	Role: Consultant	Compensation: Licensing Fees
----------------------------------	------------------	------------------------------

**PLEASE NOTE:**

Please refer to the APC Meeting Evaluation and CME Application Workbook for a consolidated list of sessions that are eligible for *AMA PRA Category 1 Credit(s)*<sup>TM</sup>. APC, PRODS and UMEDS sessions are eligible for *AMA PRA Category 1 Credit(s)*<sup>TM</sup> except where noted in the meeting program. PDAS and GMEAS sessions are not eligible for *AMA PRA Category 1 Credit(s)*<sup>TM</sup>. Visiting exhibits is not an approved continuing medical education activity. Most meals are not approved for continuing medical education credit; however, some special breakfasts and lunches that have educational content are eligible for Continuing Medical Education credit as noted in your APC Meeting Evaluation and CME Application Workbook. The meeting program states those events that are not a Continuing Medical Education activity.



**"Promoting Excellence in Academic Pathology"**

The Association of Pathology Chairs serves as the voice of academic pathology. The mission of the APC is to provide leadership and to advocate for the dynamic discipline of pathology. The APC provides education, training, information resources and networking opportunities for chairs, residency program directors, undergraduate medical educators, department administrators, and graduate program coordinators. For more information, visit [www.apcprods.org](http://www.apcprods.org).

**CME Organizing Committee for the 2014 Annual Meeting**

PRESIDENT-ELECT

Donald Karcher, MD  
*The George Washington University*

PRESIDENT

Ann Thor, MD  
*University of Colorado at Denver*

PAST PRESIDENT

Peter Jensen, MD  
*University of Utah*

SECRETARY-TREASURER

Tristram Parslow, MD, PhD  
*Emory University*

COUNCILOR-AT-LARGE

Dani Zander, MD  
*Penn State University*

CHAIR, Undergraduate Medical Education Committee

Michael Prystowsky, MD, PhD  
*Albert Einstein College of Medicine*

CHAIR, Graduate Medical Education Committee

Peter Kragel, MD  
*East Carolina University*

CHAIR, Research Committee

Daniel Remick, MD  
*Boston University*

CHAIR, Practice & Management Committee

Barbara Ducatman, MD  
*West Virginia University*

CHAIR, Advocacy Committee

John Tomaszewski, MD  
*University at Buffalo, SUNY*

CHAIR, PRODS Section (Residency Program Directors)

Wesley Naritoku, MD, PhD  
*University of Southern California*

CHAIR, UMEDS Section (Undergraduate Medical Educators)

Margret Magid, MD  
*Mount Sinai School of Medicine*

CHAIR, PDAS Section (Pathology Department Administrators)

Kelley Suskie, MHSA, FACMPE  
*University of Arkansas for Medical Sciences*

CME Administrator for the APC 2014 Annual Meeting

Priscilla Markwood, CAE  
*Executive Director, Association of Pathology Chairs*

**Seaport Boston Hotel, Boston Massachusetts - July 8-11, 2014**

The following pages are provided only as a workbook. To submit your evaluation form for Continuing Medical Education credit, please visit [www.apcprods.org/Boston2014/CME](http://www.apcprods.org/Boston2014/CME), and submit your completed form **no later than September 15, 2014**. If you have not already registered for CME, please ask the registration desk at the meeting for an application form, or email [info@apcprods.org](mailto:info@apcprods.org).

First Name: \_\_\_\_\_ M.I. \_\_\_\_ Last Name: \_\_\_\_\_  
 Degree(s) (check all that apply) MD  DO  DVM  PhD  Other Degrees: \_\_\_\_\_  
 Institution: \_\_\_\_\_  
 Department: \_\_\_\_\_  
 Address: \_\_\_\_\_  
 City: \_\_\_\_\_ State: \_\_\_\_\_ Zipcode: \_\_\_\_\_  
 United States:  Canada:  Other Country: \_\_\_\_\_  
 Telephone: \_\_\_\_\_ Email: \_\_\_\_\_

**Tuesday, July 8, 2014**

**Pre-Meeting Workshop: Program Directors Boot Camp PRODS Session 12:00 pm – 2:30 pm**

(CME Hours: 2.5)

SPEAKERS: W. Naritoku, R. Mendoza, J. Stall, L. King, R. Graham, R. Johnson, J. Iezzoni, L. Edgar, M. Hintzke

<p><b>Educational Objectives:</b></p> <ul style="list-style-type: none"> <li><input type="checkbox"/> Exceeded Expectations</li> <li><input type="checkbox"/> Fully Met</li> <li><input type="checkbox"/> Partially Met</li> <li><input type="checkbox"/> Poorly Met</li> <li><input type="checkbox"/> Did not attend</li> </ul>	<p><b>Comments:</b></p>
--	-------------------------

**Pre-Meeting Workshop: New Program Directors' Orientation PRODS Session 2:30 pm – 3:00 pm**

(CME Hours: 0.5)

SPEAKERS: W. Naritoku

<p><b>Educational Objectives:</b></p> <ul style="list-style-type: none"> <li><input type="checkbox"/> Exceeded Expectations</li> <li><input type="checkbox"/> Fully Met</li> <li><input type="checkbox"/> Partially Met</li> <li><input type="checkbox"/> Poorly Met</li> <li><input type="checkbox"/> Did not attend</li> </ul>	<p><b>Comments:</b></p>
--	-------------------------

**Pre-Meeting Workshop: Laboratory Management Training Chairs/PRODS/UMEDS Session 3:00 pm – 5:30 pm**

(CME Hours: 2.5)

SPEAKERS: R. Weiss, C. Stowell, B. McKenna, S. Kirkley, E. Terrazas

<p><b>Educational Objectives:</b></p> <ul style="list-style-type: none"> <li><input type="checkbox"/> Exceeded Expectations</li> <li><input type="checkbox"/> Fully Met</li> <li><input type="checkbox"/> Partially Met</li> <li><input type="checkbox"/> Poorly Met</li> <li><input type="checkbox"/> Did not attend</li> </ul>	<p><b>Comments:</b></p>
--	-------------------------

- OR -

**Pre-Meeting Workshop: Genomics Training Chairs/PRODS/UMEDS Session** 3:00 pm – 5:30 pm

(CME Hours: 2.5)

SPEAKERS: A. Beck, L. Briere, R. Haspel

<p><b>Educational Objectives:</b></p> <ul style="list-style-type: none"> <li><input type="checkbox"/> Exceeded Expectations</li> <li><input type="checkbox"/> Fully Met</li> <li><input type="checkbox"/> Partially Met</li> <li><input type="checkbox"/> Poorly Met</li> <li><input type="checkbox"/> Did not attend</li> </ul>	<p><b>Comments:</b></p>
--	-------------------------

- OR -

**Pre-Meeting Workshop: UMEDS Course Directors Workshop UMEDS Session** 1:00 pm – 5:00 pm

(CME Hours: 4.0)

SPEAKERS: A. Butler, D. Swanson, R. Geiss, C. Hitchcock

<p><b>Educational Objectives:</b></p> <ul style="list-style-type: none"> <li><input type="checkbox"/> Exceeded Expectations</li> <li><input type="checkbox"/> Fully Met</li> <li><input type="checkbox"/> Partially Met</li> <li><input type="checkbox"/> Poorly Met</li> <li><input type="checkbox"/> Did not attend</li> </ul>	<p><b>Comments:</b></p>
--	-------------------------

**Wednesday, July 9, 2014**

**Academic Pathology by 2020: Educating to Where We are Heading**

*Joint Chairs/PRODS/UMEDS Session* 8:00 – 10:30 am

(CME Hours: 2.5)

SPEAKERS: P. Kragel, S. Black-Schaffer, W. Naritoku, S. Powell, R. Johnson, J. Iezzoni, R. LeGallo, D. Roberts

<p><b>Educational Objectives:</b></p> <ul style="list-style-type: none"> <li><input type="checkbox"/> Exceeded Expectations</li> <li><input type="checkbox"/> Fully Met</li> <li><input type="checkbox"/> Partially Met</li> <li><input type="checkbox"/> Poorly Met</li> <li><input type="checkbox"/> Did not attend</li> </ul>	<p><b>Comments:</b></p>
--	-------------------------

**Chairs Research Session: Academic Pathology by 2020: Advancing Research Opportunities**

*Chairs Session* 11:00 am – 12:30 pm

(CME Hours: 1.5)

SPEAKERS: D. Remick, J. Katz, R. Vinci, A. Abbas, R. Lorenz

<p><b>Educational Objectives:</b></p> <ul style="list-style-type: none"> <li><input type="checkbox"/> Exceeded Expectations</li> <li><input type="checkbox"/> Fully Met</li> <li><input type="checkbox"/> Partially Met</li> <li><input type="checkbox"/> Poorly Met</li> <li><input type="checkbox"/> Did not attend</li> </ul>	<p><b>Comments:</b></p>
--	-------------------------

- OR -



**Pathology Boot Camps** *Joint PRODS/UMEDS Session 11:00 am – 12:30 pm*

(CME Hours: 1.5)

SPEAKERS: S. Powell, M. Prystowsky, A. Lin, K. Hutchens

<p><b>Educational Objectives:</b></p> <ul style="list-style-type: none"> <li><input type="checkbox"/> Exceeded Expectations</li> <li><input type="checkbox"/> Fully Met</li> <li><input type="checkbox"/> Partially Met</li> <li><input type="checkbox"/> Poorly Met</li> <li><input type="checkbox"/> Did not attend</li> </ul>	<p><b>Comments:</b></p>
--	-------------------------

**Joint Chairs/PDAS Advocacy Session** *Chairs/PDAS Joint Session 2:00 pm – 4:00 pm*

(CME Hours: 2.0)

SPEAKERS: J. Tomaszewski, M. McClellan, G. Gottlieb, B. Loy, K. Hudson, Pathology Roundtable Panel

<p><b>Educational Objectives:</b></p> <ul style="list-style-type: none"> <li><input type="checkbox"/> Exceeded Expectations</li> <li><input type="checkbox"/> Fully Met</li> <li><input type="checkbox"/> Partially Met</li> <li><input type="checkbox"/> Poorly Met</li> <li><input type="checkbox"/> Did not attend</li> </ul>	<p><b>Comments:</b></p>
--	-------------------------

**- OR -**

**Joint PRODS/GMEAS Plenary Session I** *PRODS/GMEAS Joint Session 2:00 pm – 4:30 pm*

(CME Hours: 2.5)

SPEAKERS: L. Pantanowitz, R. Haspel, K. Frank, R. Johnson, J. Iezzoni, P. Kragel, C. B. Alexander, W. Henrichs

<p><b>Educational Objectives:</b></p> <ul style="list-style-type: none"> <li><input type="checkbox"/> Exceeded Expectations</li> <li><input type="checkbox"/> Fully Met</li> <li><input type="checkbox"/> Partially Met</li> <li><input type="checkbox"/> Poorly Met</li> <li><input type="checkbox"/> Did not attend</li> </ul>	<p><b>Comments:</b></p>
--	-------------------------

**- OR -**

**UMEDS Plenary Session I: USMLE and NBME Updates, and the Incorporation of Pathology into the Integrated Curriculum** *UMEDS Session 2:00 pm – 4:30 pm*

(CME Hours: 2.5)

SPEAKERS: A. Butler, R. LeGallo, C. McGrath, L. Joseph, F. Clayton

<p><b>Educational Objectives:</b></p> <ul style="list-style-type: none"> <li><input type="checkbox"/> Exceeded Expectations</li> <li><input type="checkbox"/> Fully Met</li> <li><input type="checkbox"/> Partially Met</li> <li><input type="checkbox"/> Poorly Met</li> <li><input type="checkbox"/> Did not attend</li> </ul>	<p><b>Comments:</b></p>
--	-------------------------

**Thursday, July 10, 2014**

**2013 APC Practice Survey Review 7:00 am – 8:00 am**

(CME Hours: 1.0)

MODERATOR: B. Ducatman

<p><b>Educational Objectives:</b></p> <ul style="list-style-type: none"> <li><input type="checkbox"/> Exceeded Expectations</li> <li><input type="checkbox"/> Fully Met</li> <li><input type="checkbox"/> Partially Met</li> <li><input type="checkbox"/> Poorly Met</li> <li><input type="checkbox"/> Did not attend</li> </ul>	<p><b>Comments:</b></p>
--	-------------------------

**New PRODS Breakfast with PRODS Council 8:00 am – 9:00 am**

(CME Hours: 1.0)

MODERATOR: W. Naritoku

<p><b>Educational Objectives:</b></p> <ul style="list-style-type: none"> <li><input type="checkbox"/> Exceeded Expectations</li> <li><input type="checkbox"/> Fully Met</li> <li><input type="checkbox"/> Partially Met</li> <li><input type="checkbox"/> Poorly Met</li> <li><input type="checkbox"/> Did not attend</li> </ul>	<p><b>Comments:</b></p>
--	-------------------------

**Academic Pathology in 2020: Assuring Value in New Practice Paradigms**

*Joint Chairs/PDAS Session 8:00 am – 10:00 am*

(CME Hours: 2.0)

SPEAKERS: B. Ducatman, D. Karcher, K. Hutchens, K. Donaldson, C. Tormey, S. Black-Schaffer, S. Kroft, R. Lorenz

<p><b>Educational Objectives:</b></p> <ul style="list-style-type: none"> <li><input type="checkbox"/> Exceeded Expectations</li> <li><input type="checkbox"/> Fully Met</li> <li><input type="checkbox"/> Partially Met</li> <li><input type="checkbox"/> Poorly Met</li> <li><input type="checkbox"/> Did not attend</li> </ul>	<p><b>Comments:</b></p>
--	-------------------------

**- OR -**

**Joint PRODS/GMEAS Plenary Session II 9:00 am – 10:00 am**

(CME Hours: 1.0)

SPEAKERS: K. Fiebelkorn, M. Post, D. Chute

<p><b>Educational Objectives:</b></p> <ul style="list-style-type: none"> <li><input type="checkbox"/> Exceeded Expectations</li> <li><input type="checkbox"/> Fully Met</li> <li><input type="checkbox"/> Partially Met</li> <li><input type="checkbox"/> Poorly Met</li> <li><input type="checkbox"/> Did not attend</li> </ul>	<p><b>Comments:</b></p>
--	-------------------------

**- OR -**

**UMEDS Plenary Session II: LCME Updates 8:00 am – 10:00 am**

(CME Hours: 2.0)

SPEAKERS: D. Waechter

<p><b>Educational Objectives:</b></p> <ul style="list-style-type: none"> <li><input type="checkbox"/> Exceeded Expectations</li> <li><input type="checkbox"/> Fully Met</li> <li><input type="checkbox"/> Partially Met</li> <li><input type="checkbox"/> Poorly Met</li> <li><input type="checkbox"/> Did not attend</li> </ul>	<p><b>Comments:</b></p>
--	-------------------------

**CONCURRENT DISCUSSION GROUPS - Academic Pathology by 2020**

**Discussion Group #1 10:30 am to 12:00 pm**

(CME Hours: 1.5)

MODERATORS: S. Black-Schaffer, M. Cohen, P. Jensen

<p><b>Educational Objectives:</b></p> <ul style="list-style-type: none"> <li><input type="checkbox"/> Exceeded Expectations</li> <li><input type="checkbox"/> Fully Met</li> <li><input type="checkbox"/> Partially Met</li> <li><input type="checkbox"/> Poorly Met</li> <li><input type="checkbox"/> Did not attend</li> </ul>	<p><b>Comments:</b></p>
--	-------------------------

**- OR -**

**Discussion Group #2 10:30 am to 12:00 pm**

(CME Hours: 1.5)

MODERATORS: B. Ducatman, L. Howell

<p><b>Educational Objectives:</b></p> <ul style="list-style-type: none"> <li><input type="checkbox"/> Exceeded Expectations</li> <li><input type="checkbox"/> Fully Met</li> <li><input type="checkbox"/> Partially Met</li> <li><input type="checkbox"/> Poorly Met</li> <li><input type="checkbox"/> Did not attend</li> </ul>	<p><b>Comments:</b></p>
--	-------------------------

**- OR -**

**Discussion Group #3 10:30 am to 12:00 pm**

(CME Hours: 1.5)

MODERATORS: W. Henricks, D. Karcher, L. Pantanowitz

<p><b>Educational Objectives:</b></p> <ul style="list-style-type: none"> <li><input type="checkbox"/> Exceeded Expectations</li> <li><input type="checkbox"/> Fully Met</li> <li><input type="checkbox"/> Partially Met</li> <li><input type="checkbox"/> Poorly Met</li> <li><input type="checkbox"/> Did not attend</li> </ul>	<p><b>Comments:</b></p>
--	-------------------------

**- OR -**

**Discussion Group #4** 10:30 am to 12:00 pm

(CME Hours: 1.5)

MODERATORS: S. Powell, M. Talbert

<p><b>Educational Objectives:</b></p> <ul style="list-style-type: none"> <li><input type="checkbox"/> Exceeded Expectations</li> <li><input type="checkbox"/> Fully Met</li> <li><input type="checkbox"/> Partially Met</li> <li><input type="checkbox"/> Poorly Met</li> <li><input type="checkbox"/> Did not attend</li> </ul>	<p><b>Comments:</b></p>
--	-------------------------

**- OR -**

**Discussion Group #5** 10:30 am to 12:00 pm

(CME Hours: 1.5)

MODERATORS: J. Hunt, J. Laudadio

<p><b>Educational Objectives:</b></p> <ul style="list-style-type: none"> <li><input type="checkbox"/> Exceeded Expectations</li> <li><input type="checkbox"/> Fully Met</li> <li><input type="checkbox"/> Partially Met</li> <li><input type="checkbox"/> Poorly Met</li> <li><input type="checkbox"/> Did not attend</li> </ul>	<p><b>Comments:</b></p>
--	-------------------------

**- OR -**

**Discussion Group #6** 10:30 am to 12:00 pm

(CME Hours: 1.5)

MODERATORS: J. Crawford, G. Davis, E. Wojcik

<p><b>Educational Objectives:</b></p> <ul style="list-style-type: none"> <li><input type="checkbox"/> Exceeded Expectations</li> <li><input type="checkbox"/> Fully Met</li> <li><input type="checkbox"/> Partially Met</li> <li><input type="checkbox"/> Poorly Met</li> <li><input type="checkbox"/> Did not attend</li> </ul>	<p><b>Comments:</b></p>
--	-------------------------

**- OR -**

**Discussion Group #7** 10:30 am to 12:00 pm

(CME Hours: 1.5)

MODERATORS: F. Gorstein, J. C. Jennette, T. Parslow, F. Sanfilippo

<p><b>Educational Objectives:</b></p> <ul style="list-style-type: none"> <li><input type="checkbox"/> Exceeded Expectations</li> <li><input type="checkbox"/> Fully Met</li> <li><input type="checkbox"/> Partially Met</li> <li><input type="checkbox"/> Poorly Met</li> <li><input type="checkbox"/> Did not attend</li> </ul>	<p><b>Comments:</b></p>
--	-------------------------

**- OR -**

**Discussion Group #8** 10:30 am to 12:00 pm

(CME Hours: 1.5)

MODERATORS: P. Kragel, J. Tomaszewski

<p><b>Educational Objectives:</b></p> <ul style="list-style-type: none"> <li><input type="checkbox"/> Exceeded Expectations</li> <li><input type="checkbox"/> Fully Met</li> <li><input type="checkbox"/> Partially Met</li> <li><input type="checkbox"/> Poorly Met</li> <li><input type="checkbox"/> Did not attend</li> </ul>	<p><b>Comments:</b></p>
--	-------------------------

**- OR -**

**UMEDS Plenary Session III: Case Studies in Innovations in Pathology Education** 10:30 am to 12:00 pm

(CME Hours: 1.5)

SPEAKERS: M. Rendi, B. Knollman-Ritschel, A. Lin, V. Vanguri

<p><b>Educational Objectives:</b></p> <ul style="list-style-type: none"> <li><input type="checkbox"/> Exceeded Expectations</li> <li><input type="checkbox"/> Fully Met</li> <li><input type="checkbox"/> Partially Met</li> <li><input type="checkbox"/> Poorly Met</li> <li><input type="checkbox"/> Did not attend</li> </ul>	<p><b>Comments:</b></p>
--	-------------------------

**Joint PRODS/GMEAS Plenary Session III** 1:30 pm –2:45 pm

(CME Hours: 1.25)

SPEAKER: L. Edgar

<p><b>Educational Objectives:</b></p> <ul style="list-style-type: none"> <li><input type="checkbox"/> Exceeded Expectations</li> <li><input type="checkbox"/> Fully Met</li> <li><input type="checkbox"/> Partially Met</li> <li><input type="checkbox"/> Poorly Met</li> <li><input type="checkbox"/> Did not attend</li> </ul>	<p><b>Comments:</b></p>
--	-------------------------

**- OR -**

**UMEDS Plenary Session IV: Tools to Hone Our Craft** 1:00 pm –2:45 pm

(CME Hours: 1.75)

SPEAKERS: B. Kerfoot, M. Grimes, M. Magid

<p><b>Educational Objectives:</b></p> <ul style="list-style-type: none"> <li><input type="checkbox"/> Exceeded Expectations</li> <li><input type="checkbox"/> Fully Met</li> <li><input type="checkbox"/> Partially Met</li> <li><input type="checkbox"/> Poorly Met</li> <li><input type="checkbox"/> Did not attend</li> </ul>	<p><b>Comments:</b></p>
--	-------------------------

**- OR -**

**CONCURRENT CHAIR COMMITTEE MEETINGS**

**GME Committee Meeting** 1:30 pm –2:45 pm

(CME Hours: 1.25)

MODERATOR: P. Kragel

<p><b>Educational Objectives:</b></p> <ul style="list-style-type: none"> <li><input type="checkbox"/> Exceeded Expectations</li> <li><input type="checkbox"/> Fully Met</li> <li><input type="checkbox"/> Partially Met</li> <li><input type="checkbox"/> Poorly Met</li> <li><input type="checkbox"/> Did not attend</li> </ul>	<p><b>Comments:</b></p>
--	-------------------------

**- OR -**

**Practice & Management Committee Meeting** 1:30 pm –2:45 pm

(CME Hours: 1.25)

MODERATOR: B. Ducatman

<p><b>Educational Objectives:</b></p> <ul style="list-style-type: none"> <li><input type="checkbox"/> Exceeded Expectations</li> <li><input type="checkbox"/> Fully Met</li> <li><input type="checkbox"/> Partially Met</li> <li><input type="checkbox"/> Did not attend</li> </ul>	<p><b>Comments:</b></p>
---	-------------------------

**- OR -**

**Research Committee Meeting 1:30 pm –2:45 pm**

(CME Hours: 1.25)

MODERATOR: D. Remick

<p><b>Educational Objectives:</b></p> <ul style="list-style-type: none"> <li><input type="checkbox"/> Exceeded Expectations</li> <li><input type="checkbox"/> Fully Met</li> <li><input type="checkbox"/> Partially Met</li> <li><input type="checkbox"/> Did not attend</li> </ul>	<p><b>Comments:</b></p>
---	-------------------------

**- OR -**

**UME Committee Meeting 1:30 pm –2:45 pm**

(CME Hours: 1.25)

MODERATOR: M. Prystowsky

<p><b>Educational Objectives:</b></p> <ul style="list-style-type: none"> <li><input type="checkbox"/> Exceeded Expectations</li> <li><input type="checkbox"/> Fully Met</li> <li><input type="checkbox"/> Partially Met</li> <li><input type="checkbox"/> Did not attend</li> </ul>	<p><b>Comments:</b></p>
---	-------------------------

**Leadership Development & Diversity Committee Session**

*Joint Chairs/PRODS/UMEDS Session 2:45 pm – 4:00 pm*

(CME Hours: 1.25)

SPEAKERS: A. Thor, J. Reede, P. Kragel

<p><b>Educational Objectives:</b></p> <ul style="list-style-type: none"> <li><input type="checkbox"/> Exceeded Expectations</li> <li><input type="checkbox"/> Fully Met</li> <li><input type="checkbox"/> Partially Met</li> <li><input type="checkbox"/> Poorly Met</li> <li><input type="checkbox"/> Did not attend</li> </ul>	<p><b>Comments:</b></p>
--	-------------------------

**Friday, July 11, 2014**

**Facilitated De-Briefing from Committees & Discussion Groups 8:00 am – 9:30 am**

(CME Hours: 1.5)

MODERATOR: D. Karcher

<p><b>Educational Objectives:</b></p> <ul style="list-style-type: none"> <li><input type="checkbox"/> Exceeded expectations</li> <li><input type="checkbox"/> Fully Met</li> <li><input type="checkbox"/> Partially Met</li> <li><input type="checkbox"/> Poorly Met</li> <li><input type="checkbox"/> Did not attend</li> </ul>	<p><b>Comments:</b></p>
--	-------------------------

**- OR -**

**PRODS/GMEAS Plenary Session IV 8:00 am – 12:00 pm**

(CME Hours 4.0)

SPEAKERS: W. Naritoku, T. McCloud, L. Edgar, G. Winters

PANEL: C.B. Alexander, M. Bhattacharjee, S. Black-Schaffer, K. Gyure, E. Hattab, R. Hoffman, W. Naritoku, S Powell, A. Siddiqui, K. Thiel, M. Yared, N. Zafar

<p><b>Educational Objectives:</b></p> <ul style="list-style-type: none"> <li><input type="checkbox"/> Exceeded expectations</li> <li><input type="checkbox"/> Fully Met</li> <li><input type="checkbox"/> Partially Met</li> <li><input type="checkbox"/> Poorly Met</li> <li><input type="checkbox"/> Did not attend</li> </ul>	<p><b>Comments:</b></p>
--	-------------------------

**- OR -**

**UMEDS Special Session 8:00 am – 9:15 am**

(CME Hours: 1.25)

SPEAKERS: R. Conran, M. Magid, H.J. Williams, M. Prystowsky

<p><b>Educational Objectives:</b></p> <ul style="list-style-type: none"> <li><input type="checkbox"/> Exceeded Expectations</li> <li><input type="checkbox"/> Fully Met</li> <li><input type="checkbox"/> Partially Met</li> <li><input type="checkbox"/> Poorly Met</li> <li><input type="checkbox"/> Did not attend</li> </ul>	<p><b>Comments:</b></p>
--	-------------------------

**Innovations in Academic Pathology 9:30 am – 11:30 am**

(CME Hours: 2.0)

SPEAKERS: D. Louis, V. Kumar, R. Weinstein, F. Sanfilippo, D. Karcher

<p><b>Educational Objectives:</b></p> <ul style="list-style-type: none"> <li><input type="checkbox"/> Exceeded Expectations</li> <li><input type="checkbox"/> Fully Met</li> <li><input type="checkbox"/> Partially Met</li> <li><input type="checkbox"/> Poorly Met</li> <li><input type="checkbox"/> Did not attend</li> </ul>	<p><b>Comments:</b></p>
--	-------------------------

**Overall Meeting Evaluation:**

My objectives in attending this meeting included: (check all that apply)

- Learning more about workforce development and realignment to support current and new skill sets required to practice Pathology and Laboratory Medicine now and into the future.
- Learning the newest advances in research and implementation of cutting edge practice tools, such as diagnostics, genomic medicine, and bioinformatics; and their implications on future healthcare delivery.
- Learning the newest approaches to the development of educational programs and curricula for the training of medical students, residents, fellows, and senior pathologists.
- Making contacts to help me meet new educational objectives or duties.
- Increasing the quality of patient care provided through my pathology department.

My objectives were fulfilled:    Yes    No

<p>Comments:</p>
------------------

**Rank the following statements:**

The meeting content reflected the advertised title and description:

- Strongly Agree    Agree    Disagree    Strongly Disagree

The meeting met the learning objectives listed:

- Strongly Agree    Agree    Disagree    Strongly Disagree

The content was valuable and met your needs:

- Strongly Agree    Agree    Disagree    Strongly Disagree

The content was free from commercial bias:

- Strongly Agree    Agree    Disagree    Strongly Disagree

The content was well-organized:

- Strongly Agree    Agree    Disagree    Strongly Disagree

The level of difficulty of the content was appropriate:

- Strongly Agree    Agree    Disagree    Strongly Disagree

The content had practical application to your practice:

- Strongly Agree    Agree    Disagree    Strongly Disagree

Comments:

How would you rate this educational activity overall - 1 (Lowest) to 10 (Highest):

- 1    2    3    4    5    6    7    8    9    10

Would you recommend this meeting to colleagues:    Yes    No

**Rate the following general logistical points:**

- |                                   |                                    |                               |                               |                               |
|-----------------------------------|------------------------------------|-------------------------------|-------------------------------|-------------------------------|
| Ease of travel:                   | <input type="checkbox"/> Excellent | <input type="checkbox"/> Good | <input type="checkbox"/> Fair | <input type="checkbox"/> Poor |
| Hotel accommodations:             | <input type="checkbox"/> Excellent | <input type="checkbox"/> Good | <input type="checkbox"/> Fair | <input type="checkbox"/> Poor |
| Food and beverage:                | <input type="checkbox"/> Excellent | <input type="checkbox"/> Good | <input type="checkbox"/> Fair | <input type="checkbox"/> Poor |
| Meeting environment (city, site): | <input type="checkbox"/> Excellent | <input type="checkbox"/> Good | <input type="checkbox"/> Fair | <input type="checkbox"/> Poor |
| Audiovisual:                      | <input type="checkbox"/> Excellent | <input type="checkbox"/> Good | <input type="checkbox"/> Fair | <input type="checkbox"/> Poor |
| Registration desk:                | <input type="checkbox"/> Excellent | <input type="checkbox"/> Good | <input type="checkbox"/> Fair | <input type="checkbox"/> Poor |

Comments:

What suggestions do you have for improvement of this meeting?



Do you envision making changes in your setting as a result of information you learned at this meeting?  Yes  No

If yes, list the changes you envision and how you might implement them:

Change #1:

How will you implement Change #1?

Change #2:

How will you implement Change #2?

Change #3:

How will you implement Change #3?

What barriers might prevent you from making the above changes?

**IMPORTANT:** Please complete all areas of your CME Evaluation to the best of your ability. The preceding pages are provided only as a workbook. To submit your evaluation form for Continuing Medical Education credit, please visit [www.apcprods.org/Boston2014/CME](http://www.apcprods.org/Boston2014/CME), and submit your completed form no later than September 15, 2014. Partially completed forms will not be accepted for credit.

# Come see what ICPI has to offer!

Intersociety Council for  
Pathology Information (ICPI)  
[www.pathologytraining.org](http://www.pathologytraining.org)

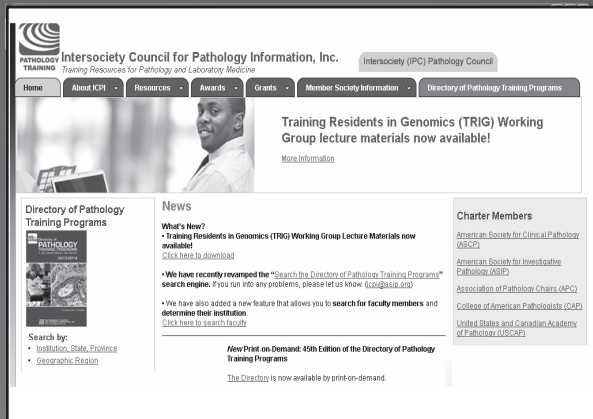

## ▶ Visit the Pathology Training Programs Online Directory [www.pathologytraining.org](http://www.pathologytraining.org)

- Residency Training Programs
  - Fellowships
  - Post-Sophomore Fellowships
- Searchable by: *Institution*  
*Region/State*  
*Specialization*

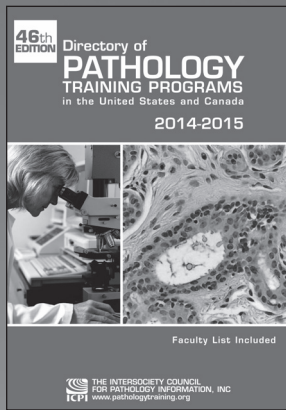

## ▶ Order your printed copy of the *Directory of Pathology Training Programs* at [www.pathologytraining.org](http://www.pathologytraining.org)

## ▶ Medical Student Interest Groups

ICPI has launched a new program to support Medical Student Interest Groups. ICPI will fund a limited number of programs at \$1,000 each. The goal is to develop a "best practices" for medical student interest groups. Applications for the 2015 Academic year will be available July 1, 2014.

## ▶ ICPI Trainee Travel Award Program

ICPI has a program to support trainee participation in scientific meetings organized by its sponsoring societies. A limited number of ICPI Trainee Travel Awards are available.

There are two types of Travel Awards:

- **Travel Award:** \$500.00 for trainees who do not submit an abstract
- **Travel Award with Abstract:** \$750.00 for trainees who submit an abstract to the meeting they are attending

The stipend is intended to offset the travel costs for attending one of ICPI's member societies' meetings. Awardees must currently be a trainee (medical student, graduate student, resident, fellow) member of one of the participating societies of ICPI.

## ▶ APC/ICPI Pathology Student Honor Society

Recognize outstanding medical students in the discipline of Pathology at your institution! To find out how to participate, visit: [www.pathologytraining.org/PSHS](http://www.pathologytraining.org/PSHS)

## ▶ Participating Societies of ICPI

### CHARTER MEMBERS

- American Society for Clinical Pathology
- American Society for Investigative Pathology
- Association of Pathology Chairs
- College of American Pathologists
- United States and Canadian Academy of Pathology

### ASSOCIATE MEMBERS

- Academy of Clinical Laboratory Physicians and Scientists
- American Association of Neuropathologists
- American Board of Oral and Maxillofacial Pathology
- American Board of Pathology
- American College of Veterinary Pathologists
- American Osteopathic College of Pathologists
- American Society of Cytopathology
- Arthur Purdy Stout Society of Surgical Pathologists
- Association for Molecular Pathology
- Canadian Association of Pathologists
- National Association of Medical Examiners
- Papanicolaou Society of Cytopathology
- Society for Pediatric Pathology

[www.pathologytraining.org](http://www.pathologytraining.org)  
Intersociety Council for Pathology Information (ICPI)

## Find out what membership can do for you!

### Make ASIP Your Professional Home!

Members of the American Society for Investigative Pathology (ASIP) are biomedical scientists from around the world serving in academia, biotechnology, hospitals & clinics, pharmaceuticals, non-profits and for-profits. For over 100 years, members of ASIP have conducted ground-breaking research that provides the foundation for today's discoveries in the understanding, diagnosis, and treatment of diseases.

### But I Don't Consider Myself a Pathologist...

ASIP Members represent a wide-variety of scientific disciplines and work in pathology and non-pathology departments. Our mission is to research and discover the fundamental cellular and molecular mechanisms of disease. Experience first-hand the benefits of networking with your colleagues from around the globe, build lifelong friendships, and share your discoveries with others at the Annual Meeting. There's a place for you at ASIP!

### The ASIP Next Century Campaign - Give ASIP a Try With this Special Membership Category!

In celebration of our Next Century as a Society, ASIP is excited to offer NEW ASIP members the opportunity to join ASIP at a discounted dues rate. We are offering new, lower rates for Trainee and Emeritus members. In addition, we have added a completely NEW Membership Category! Our Next Century Membership category offers 90% of the benefits of Regular Membership\* at about 50% of the cost! With all of these options, now is a GREAT time to join!

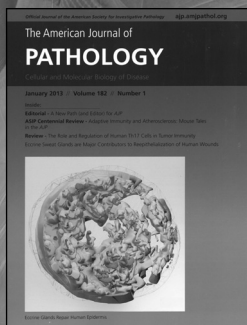

Editor-in-Chief:  
**Kevin A. Roth, MD, PhD**  
 University of Alabama  
 at Birmingham  
 Birmingham, AL (USA)



Editor-in-Chief:  
**Timothy J. O'Leary, MD, PhD**  
 Department of Veterans Affairs  
 Washington, DC (USA)

**American Society for  
 Investigative Pathology**  
 9650 Rockville Pike  
 Suite E133  
 Bethesda, MD 20814 (USA)  
 Tel: + 1- 301-634-7130  
 Fax: +1-301-634-7990  
[asip@asip.org](mailto:asip@asip.org)  
[www.asip.org](http://www.asip.org)

## Member Benefits

### Meetings and Continuing Education Courses

- Scientific meetings and continuing education courses (CME) with reduced registration fees.
- **FREE** subscription to the ASIP *AJP* Journal CME Program in Pathogenesis
- **Reduced subscription rate** to the *JMD* Journal CME Program in Molecular Diagnostics
- **FREE Access to the NEW Online ASIP Digital Library** containing presentations and content from previously held ASIP events!
- **ASIP Regular Member\*** authors receive a rebate on one (1) color figure when publishing in *AJP* and/or *JMD*.

### Subscriptions to the Leading Journals in Pathology

- *The American Journal of Pathology (AJP)* **FREE** online subscription with the option to add a print subscription at a reduced rate.
- *The Journal of Molecular Diagnostics (JMD)* **FREE** online subscription with the option to add a print subscription at a reduced rate.
- **Discounts** on select publications from Annual Reviews and Elsevier

### Networking & Society News

- Listservs
- *ASIP Pathways*, the Society Newsletter
- Scientific Interest Groups (SIG) provide opportunities for networking and collaboration with other members who share your research interests. Current SIGs include:

Biobanking	Immunohistochemistry and Microscopy	Neuropathology
Biophysical Pathology	Inflammation/Immunopathology	Pulmonary Pathobiology
Breast Cancer	Informatics	Regenerative Medicine
Cell Injury	Liver Pathobiology	Vascular and Mucosal Pathobiology
Environmental and Toxicologic Pathology	Molecular Markers of Disease	Veterinary Pathology
Gene Expression	Neoplasia/Growth Regulation	

### Awards and Honors

- Eligibility for Awards and Honors

### Public Affairs and advocacy representation through FASEB

To learn more and apply online, visit:  
[www.asip.org/apply](http://www.asip.org/apply)

\* Free Color Figure Benefit is available to Regular Members only. This benefit is NOT available to Next Century, Trainee, Associate, or Emeritus Members



# Discover Medical Billing Management designed for Lab and Pathology



kellison & company

- improve your cash flow
- reduce your administrative costs
- enhance your profitability through efficient billing management

medical billing management



(216) 464-5160 • (888) 694-6300 • [www.kellison.com](http://www.kellison.com)





# NEW! Launching at the 2014 APC Annual Meeting

Pathology  
Informatics  
Essentials  
for  
Residents

## Pathology Informatics Essentials for Residents (PIER)

PIER is a research-based instructional resource developed jointly by the Association of Pathology Chairs, Association for Pathology Informatics, and the College of American Pathologists. It presents informatics topics and other key training elements for PRODS and faculty to effectively implement informatics training and meet the ACGME informatics milestone requirements.

PIER will help your residents enhance essential skills required now and in the future.

Please visit the CAP Booth to learn more about this new resource.

