

RANCHO BERNARDO INN • SAN DIEGO, CALIFORNIA



CRAFTING THE VISION TO LEAD

JULY 12 - 15, 2016

APC 2016 DIAMOND PARTNERS
www.apcprods.org/meetings-2016

inspirata
Transforming Cancer Diagnostics

corista



- Digital Pathology Workflow and Cockpit
- Image Analysis and Predictive Assays
- Big Data Analytics



PATHOLOGY NEXT

Inspirata is proud to be a Diamond Sponsor at APC 2016. Visit us at **Booth #4** to learn more about PathologyNEXTSM and how we're helping Pathology Chairs craft a vision to lead their departments into the 21st Century. We can help you overcome the financial barriers to adoption and be the catalyst to accelerate diagnoses and generate new revenue streams through telepathology and other initiatives.

Attend our workshop and luncheon from 10 am - 1 pm on Tuesday, July 12th.

www.inspirata.com



COLLEGE of AMERICAN
PATHOLOGISTS

Fulfill your patient safety course requirement and earn CME/SAM credit

Completing the course “Creating a Culture of Safety for Patients” provides:

- Five CME/SAM credits
- An overview of the key concepts and principles of patient safety and how they are applied in laboratory medicine
- Credit towards the American Board of Pathology (ABP) Maintenance of Certification (MOC) Component I Patient Safety Course (PSC) requirement
- Best practices in patient safety developed by pathologists for pathologists

Register for the course at learn.cap.org.

“Excellent review of patient safety, critical to daily practice of pathology and effective patient care”

– Course participant

“It really highlights our activities in pathology that help add value to patient safety and explains how pathology fits into the wider scheme of institutional patient care.”

– Course participant





UNIVERSITY OF
PATHOLOGY INFORMATICS
A joint collaboration between API and ASCP

Introducing

UNIVERSITY OF PATHOLOGY INFORMATICS

A new self-paced online certificate program leveraging case-based learning to develop critical knowledge of informatics concepts.

Case-Based Learning Approach

Learn how informatics can be leveraged to increase quality, specimen throughput, and patient safety while controlling costs in the laboratory.

Core Competencies Covered:

- Information Fundamentals
- Information Systems
- Workflow and Processes
- Governance and Management

Utilizing a case-based approach, you will act as the project lead to develop a pathology informatics needs assessment for a laboratory.

After completing up to 20 on-demand courses, you will be able to:

- Conduct an audit of existing lab systems including hardware, software, peripherals and databases
- Create a high-level dataflow diagram of the laboratory network
- Document existing workflow and create a high-level redesign of workflow process in light of a new LIS
- Prepare an executive briefing addressing the challenge of legacy systems, opportunities for process improvement and integration with EMR, workflow impact of a new LMS, and suggestions for next steps

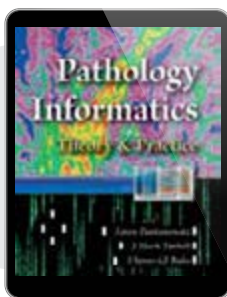

Complimentary eBook

Purchase UPI and receive *Pathology Informatics: Theory and Practice* eBook.

Value: \$119

Developed by ASCP and the
Association for Pathology Informatics



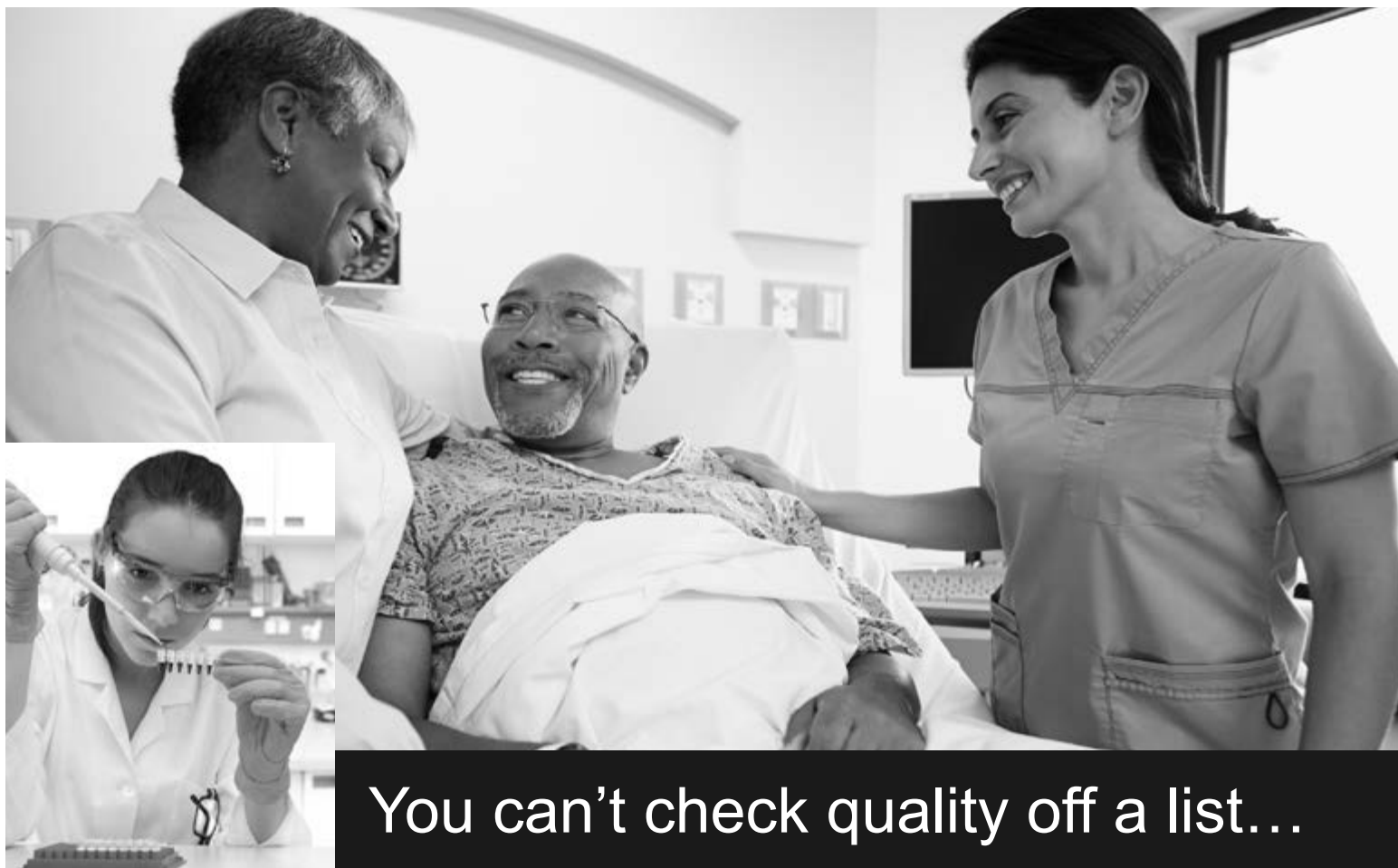

You can't check quality off a list...

When choosing a lab accreditation body, you need to make an important decision. Are you interested in crossing items off a list or is your lab more concerned with how its vital work affects patient care?

Every Joint Commission standard, and every process ties back to assuring safe and high quality patient care. With the lab a key component in both testing and diagnosis, we uniquely provide tools and resources to help your lab team concentrate on the processes that are most important to your most important people – your patients. Our standards are not prescriptive, giving your laboratory the flexibility to lay down processes and systems that make the best sense for your laboratory.

With over 30 years of experience surveying laboratories and providing best practices, an educative survey process performed by laboratorians and pathologists and tools to help you achieve and maintain accreditation, we're committed to quality for both your lab and your patients.



The Joint Commission
Accreditation
Laboratory

Contact us at
qualitylabs@jointcommission.org for
our complimentary resource guide for
laboratory settings.



INTERSOCIETY COUNCIL FOR PATHOLOGY INFORMATION (ICPI)



The Intersociety Council for Pathology Information (ICPI) is a nonprofit educational organization sponsored by five national pathology societies to serve as a central source of information about pathology in the practice of medicine, in medical research, and to provide literature about pathology as a career.

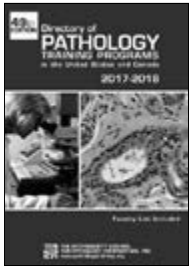

▶ Visit the Pathology Training Programs Online Directory
(Print-On-Demand Also Available)

www.pathologytraining.org

- Residency Training Programs
- Fellowships
- Post-Sophomore Fellowships

Searchable by: Institution, Region/State, Specialization



Medical Student Interest Groups

Because Medical Student Interest Groups are a great mechanism to encourage outstanding medical students to consider a career in pathology, ICPI's support can be used to enhance an existing program or develop a new one! ICPI will fund a limited number of programs each year. The goal is to develop a "best practices" for medical student interest groups.



ICPI Trainee Travel Award Program

ICPI supports trainee participation in scientific meetings organized by its participating societies. A limited number of ICPI Trainee Travel Awards are available.

NEW IN 2016 - \$500.00 will be awarded to trainees who are an author/co-author on an accepted abstract at the meeting they are attending. Applications of inductees of the Pathology Honor Society will be given priority.

The stipend is intended to offset the travel costs for attending one of ICPI's member societies' meetings. Awardees must currently be a trainee (medical student, graduate student, resident, fellow) member of one of the participating societies of ICPI.



Pathology Student Honor Society Co-Sponsored with APC

Recognize outstanding medical students in the discipline of Pathology at your institution! To find out how to participate, visit: www.pathologytraining.org/PSHS



Career Development Resources

Resources covering a variety of career paths are available on the ICPI website at www.pathologytraining.org/trainees/



Pathology Roundtable

Discussions of issues of concern to the discipline of pathology.

Participating Societies of ICPI

CHARTER MEMBERS

- American Society for Clinical Pathology
- American Society for Investigative Pathology
- Association of Pathology Chairs
- College of American Pathologists
- United States and Canadian Academy of Pathology

ASSOCIATE MEMBERS

- Academy of Clinical Laboratory Physicians and Scientists
- American Academy of Oral and Maxillofacial Pathology
- American Association of Neuropathologists
- American Board of Oral and Maxillofacial Pathology
- American Board of Pathology
- American College of Veterinary Pathologists
- American Society of Cytopathology
- Arthur Purdy Stout Society of Surgical Pathologists
- Association for Molecular Pathology
- Association of Directors of Anatomic and Surgical Pathology
- Canadian Association of Pathologists
- National Association of Medical Examiners
- Papanicolaou Society of Cytopathology
- Society for Pediatric Pathology

**COME SEE WHAT
ICPI HAS TO OFFER!**
www.pathologytraining.org

PATHPrimer

Give Educators An Advantage

Use an integrated, comprehensive anatomic pathology curriculum.

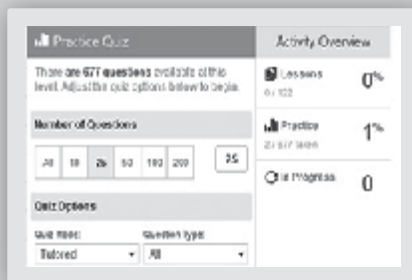
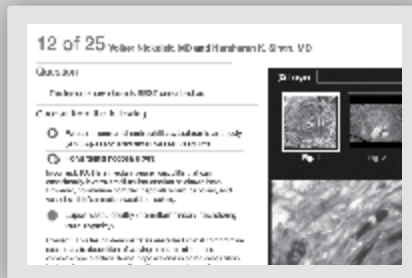
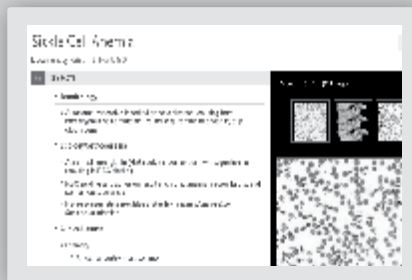

With unparalleled benefits for administrators, educators and residents, PATHPrimer is the most valuable educational resource you can employ in your pathology department today.

Comprehensive Curriculum

PATHPrimer draws upon the knowledge and expertise of thought leaders in pathology to deliver the most comprehensive anatomic pathology curriculum available.

Progress Reports

PATHPrimer allows instructors to track, document and report trainee progress to identify problem areas and respond quickly to ensure resident success.

Educational Consistency

Our curriculum provides uniform instruction system-wide, with information and techniques at the forefront of pathological medicine.

Visit the Elsevier Booth
outside the Aragon Ballroom
for your free trial access!



Turning
images into
knowledge

Confident
decisions

Visiopharm quantitative digital pathology solutions provide pathologists and scientists with **a flexible, powerful suite of software** to quantify relevant tissue properties in a **fast, objective and reproducible way.**

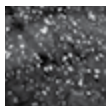

BIOTOPIX

BASIC RESEARCH
Drug Discovery and Development

Research as a business is risky – get accurate quantitative data to make the right decision. **Less risk, better results.**



ONCOTOPIX®

CANCER RESEARCH
Drug Discovery and Development

Unlock the potential of digital pathology for cancer diagnostics and research – increase productivity, and deliver verifiable, **high quality results.**



STEREOTOPIX

BASIC RESEARCH
Drug Discovery and Development

Quantify changes in tissue in an unbiased, statistically robust way with newCAST a comprehensive Stereology solution **documented in over 800 publications.**

**TEST
YOURSELF...**

Ki-67 COUNTING

HUMAN EYE AGAINST MACHINE

**Come to the Visiopharm
Booth**

VISIOPHARM®

VISIOPHARM
NORTH AMERICA
P.O. Box 486
Broomfield, CO 80038
Phone: (877) 843-5268
Fax: (877) 843-5268

www.visiopharm.com

**Association of Pathology Chairs
2016 Annual Meeting & Exhibits**
Rancho Bernardo Inn, San Diego, California
Rancho Bernardo Inn – Exhibit Hall

Aragon Ballroom

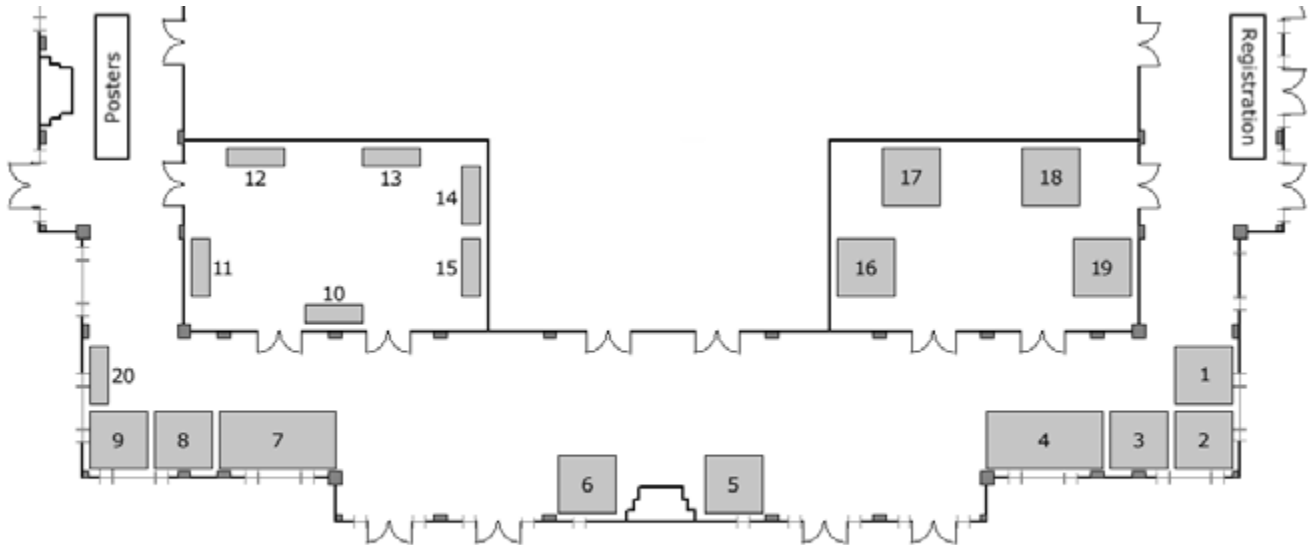

Diamond Partners

Corista - #7

Inspirata Inc. - #4

Platinum Partners

American Society for Clinical Pathology (ASCP) - #5

College of American Pathologist (CAP) - #2

The Joint Commission - #6

Gold Partner

Visiopharm - #1

Silver Partners

Elsevier - #3

Intersociety Council for Pathology Information
(ICPI) - #8

Exhibitors

American Association of Pathologists' Assistants
(AAPA) - #18

American Pathology Foundation (APF) - #14

Genentech - #15

HBP Financial - #10

McKesson Business Performance Services - #11

mTuitive - #20

Novodiex - #13

Optra Systems - #19

Qgenda - #16

Sakura Finetek USA, Inc. - #9

Vachette Pathology - #12

ViewsIQ - #17

Association of Pathology Chairs 2016 Annual Meeting

July 12-15, 2016

Rancho Bernardo Inn, San Diego, California

Exhibit Schedule

(Aragon Ballroom and Foyer)

Tuesday, July 12, 2016

2:00pm – 7:00pm

Wednesday, July 13, 2016

7:00am – 7:00pm

Thursday, July 14, 2016

7:00am – 1:00pm

DIAMOND Partner Descriptions

Corista (Booth #7)

Corista's DP3 comprehensive clinical workflow suite for digital pathology establishes tumor boards in minutes, automates QA, and launches real-time peer reviews. DP3 puts the power of universal access, workflow optimization, collaboration, analysis, and robust search directly into the hands of pathologists worldwide. DP3 natively reads images from every whole slide scanner, integrates with every LIS, and was awarded the Frost & Sullivan Product Innovation Award. This is Integrated Pathology™ only from Corista. www.corista.com

Inspirata, Inc. (Booth #4)

Inspirata provides an end-to-end digital pathology workflow solution that digitizes and automates the entire case review process using a unique, "solution-as-a-service" delivery model. This comprehensive solution includes workflow automation and high-throughput slide scanning as well as hi-res image viewing, computer-aided screening, collaboration tools, integrated data feeds from disparate clinical systems and reporting—all available in a single sign-on cockpit. www.inspirata.com

PLATINUM Partner Descriptions

American Society for Clinical Pathology (Booth #5)

ASCP unites over 100,000 pathologists and laboratory professionals to accelerate the advancement of laboratory medicine to improve patient care through knowledge, collaboration and global community. Our mission is to provide excellence in education, certification and advocacy on behalf of patients, pathologists and laboratory professionals across the globe. www.ascp.org

College of American Pathologists (Booth #2)

As the leading organization for board-certified pathologists, the College of American Pathologists (CAP) serves patients, pathologists, and the public by fostering and advocating excellence in the practice of pathology and laboratory medicine worldwide. With more than 18,000 physician members, the CAP has led laboratory accreditation for more than 50 years with more than 7,700 CAP-accredited laboratories in 50 countries. www.cap.org

Association of Pathology Chairs 2016 Annual Meeting

July 12-15, 2016

Rancho Bernardo Inn, San Diego, California

The Joint Commission (Booth #6)

Since 1979, Joint Commission Laboratory accreditation has provided an integrated process that elevates the critical impact laboratory services has on an organization by providing a comprehensive evaluation of laboratory practices. Using employed medical technologists and pathologists to survey your laboratory, we are able to enhance the value of the on-site survey by bringing consistent, focused, in-depth expertise and leading practices to your laboratory. Because The Joint Commission also accredits hospitals and clinics, standards are consistent across all programs, allowing an organization to have one process for all departments. www.jointcommission.org

GOLD Partner Description

Visiopharm (Booth #1)

Over the past 15 years, Visiopharm image analysis software has become the preferred Quantitative Digital Pathology solution for scientists and pathologists all over the world. Academic Medical Centers, Biopharmaceutical companies, and hospital pathology labs partner with Visiopharm to reveal answers to the toughest scientific questions surrounding the assessment of biomarkers, clinical research, and tissue diagnostics. Visiopharm's software has been featured in over 1000 scientific publications and is compatible with leading slide scanners and data management software. www.visiopharm.com

SILVER Partner Descriptions

Elsevier (Booth #3)

Elsevier is a world-leading provider of information solutions that enhance the performance of science, health, and technology professionals, empowering them to make better decisions, deliver better care, and sometimes make groundbreaking discoveries that advance the boundaries of knowledge and human progress. Elsevier provides web-based, digital solutions among them pathology reference solutions PATHPrimer, ExpertPath, and ImmunoQuery. www.elsevier.com

Intersociety Council for Pathology Information (Booth #8)

The Intersociety Council for Pathology Information (ICPI) is a nonprofit educational organization that serves as a central source of information about careers in pathology. ICPI publishes the Directory of Pathology Training Programs, supports Pathology Medical Student Interest Groups, trainee travel awards, and the Pathology Student Honor Society, which recognizes outstanding medical students in the discipline of pathology. www.pathologytraining.org

Exhibitor Descriptions

American Association of Pathologists' Assistants (Booth #18)

The American Association of Pathologists' Assistants is a not-for-profit, volunteer organization, dedicated to furthering the PA profession by providing its members with targeted CE, networking, professional support, and advocacy. The AAPA has over 1700 certified and certification exam eligible members who have met the highest standards for education and training in surgical and autopsy pathology, ensuring that your pathology laboratory is meeting the standards of accreditation, licensing, and the expectations of your medical staff. www.pathassist.org

Association of Pathology Chairs 2016 Annual Meeting

July 12-15, 2016

Rancho Bernardo Inn, San Diego, California

American Pathology Foundation (Booth #14)

The American Pathology Foundation (APF) is a professional society devoted to the business of pathology. Founded in 1959, the Foundation focuses on providing quality educational programs and management resources for members to help them stay current with scientific, regulatory, and marketplace developments affecting the practice of pathology. APF membership is inclusive of pathologists, practice managers, pathology residents and academic programs. www.apfconnect.org

Genentech (Booth #15)

For more than 30 years, we've been following the science, seeking solutions to unmet medical needs. As a proud member of the Roche Group, we make medicines to treat patients with serious medical conditions. We are headquartered in South San Francisco, California. www.gene.com

HBP Financial (Booth #10)

HBP provides management and financial services tailored to each Practice. We have a reputation for building long term relationships, challenging management clients to explore unique income opportunities and maximizing third party reimbursement. HBP translates data into accrual information used for in-depth reporting and insightful financial management. We also consult in areas such as Part A support, hospital and third party contracting, mergers/acquisitions and fair market value for technical services. www.hbpworld.com

McKesson Business Performance Services (Booth #11)

McKesson Business Performance Services is an experienced provider of healthcare management, medical billing and technology services for hospitals, health systems, physicians and other valued healthcare stakeholders nationwide. We offer a comprehensive portfolio of revenue cycle solutions, practice management services, and advanced technology to help our clients achieve better business health. www.mckesson.com

mTuitive, Inc. (Booth #20)

mTuitive is the “synoptic” reporting company. As evidenced by its partnership with the College of American Pathologists in the development of the CAP eFRM™ application, the company is the acknowledged leader in capturing and utilizing structured data for downstream clinical use. mTuitive has similar products for surgical oncology, vascular surgery, pathology peer review and quality assurance and compliance. www.mtuitive.com

NovodiAx (Booth #13)

NovodiAx's mission is to reduce patient suffering and unnecessary medical expenses via a range of more precise immunohistochemical assays for intraoperative surgery (10-minute) and routine FFPE (30-minute) tissue examinations using ihcDirect™. We've successfully converted multiple therapeutic antibodies to Companion Diagnostics, eliminating the need for secondary antibodies. www.novodiAx.com

Optra Systems (Booth #19)

Optra Systems for research-use-only, is the first on-demand compact Digital Pathology system to provide a comprehensive, affordable end-to-end Digital Pathology solution. Optra Systems serves as a perfect tool for the transition from conventional microscopy to Digital Pathology for the effective acquisition of Whole Slide images, viewing, analysis, telepathology and management of digital slides and associated metadata. Focused on delivering fully integrated Digital Pathology solutions that maximize quality, efficiency and throughput of its customer's pathology lab (at minimized cost), paired with a complimentary compact Whole Slide image viewer—Optra Systems facilitates a complete Whole Slide Image solution system via an on-demand pay-per-use program. www.optrasystems.com

Association of Pathology Chairs 2016 Annual Meeting

July 12-15, 2016

Rancho Bernardo Inn, San Diego, California

Qgenda (Booth #16)

QGenda is the industry leader in automated physician scheduling. QGenda provides Software-as-a-Service that automatically generates optimized physician work schedules to accommodate complex business rules via QGenda's high powered algorithm. In addition, QGenda accurately schedules the appropriate medical provider based on his or her skill level, specialty, availability, and preferences.

www.qgenda.com

Sakura Finetek USA, Inc. (Booth #9)

We cordially invite you to visit our booth to experience the unbeatable combination of innovation and tradition. We present to you the VisionTek® M6 Digital Microscope, designed for cytopathologists and hematopathologists with 2.5x, 5x, 10x, 20x, 40x, 63x, adjustable Köhler illumination, fast scan speed of 1.5 min for 15 mm x 15 mm at 0.275 µm/pixels and time to view under 17 seconds for rapid remote live consultations. www.sakura.com

Vachette Pathology (Booth #12)

Are you 100% confident in your CBO or practice billing? When was the last time you audited this process? Who is helping you prepare for the Merit-Based Incentive Payment System? Vachette Pathology can help. We specialize in assisting university, private practices and health systems in revenue cycle consultation. Who is watching your wallet? Call Vachette President Mick Raich, 517-403-0763.

www.vachettepathology.com

ViewsIQ (Booth #17)

ViewsIQ is an imaging software company that develops microscopy imaging solutions for academic institutions, hospitals, and research laboratories. It is our vision to accelerate the delivery of diagnostic information to effect patient outcomes. We hope to achieve this by giving every healthcare provider the right to the right expert through the ubiquitous adoption of our digital pathology innovation, Panoptiq™.

www.viewsiq.com

Continuing Medical Education (CME) Information



STRONGERTOGETHER



CME Accreditation Statement: This activity (“APC 2016 Annual Meeting”) has been planned and implemented in accordance with the Essential Areas and policies of the Accreditation Council for Continuing Medical Education (ACCME) through the joint providership of the American Society for Clinical Pathology (ASCP) and the Association of Pathology Chairs (APC). ASCP is accredited by the ACCME to provide continuing medical education for physicians.

The ASCP designates this “live” educational activity (“APC 2016 Annual Meeting”) for a maximum of **24.50 AMA PRA Category 1 Credit(s)TM**. Physicians should claim only credit commensurate with the extent of their participation in the activity.

CME applications are available online (www.apcprods.org/meetings-2016-cme-eval) beginning **July 1, 2016**. Should you have questions, please contact the APC Office (301-634-7880; email info@apcprods.org).

Meeting Objective/Target Audience: The APC Annual Meeting is a three-day meeting that provides educational activities for three major target audiences: (1) Chairs of Pathology and Laboratory Medicine Departments; (2) Program Directors and Associate Directors of Residency Training Programs; and (3) Course Directors of pathology courses in LCME-accredited medical schools in North America. The objective of the meeting is to facilitate knowledge acquisition regarding the ability of academic Pathology and Laboratory Medicine departments to carry out their missions in teaching, clinical service, and research. The meeting therefore focuses on undergraduate (medical school) and graduate (residency and fellowship) Pathology education, and the practice of Pathology and Laboratory medicine in academic medical centers and hospitals. Content focuses on issues such as the development of educational programs and curricula for the training of medical students, residents, fellows, and senior pathologists on providing cost-effective, high-quality clinical service to patients. The meeting also features content related to research and implementation of cutting edge practice tools, such as diagnostics, genomic medicine, and bioinformatics; and their implications on future healthcare delivery, as well as workforce development and realignment to support current and new skill sets required to practice Pathology and Laboratory Medicine now and into the future.

The target audience is professionals (MD, DO, PhD) and others who serve as the academic, medical, scientific, and administrative leaders of departments of pathology and laboratory medicine in the United States and Canada.

Disclosure of Financial Relationships and Resolution of Conflicts of Interest: In order to ensure balance, independence, objectivity and scientific rigor in all of its educational activities, and in accordance with ACCME Standards, the ASCP requires all individuals in a position to influence and/or control the content of ASCP CME activities to disclose to the ASCP and subsequently to learners whether they do or do not have any relevant financial relationships with proprietary entities producing health care goods or services that are discussed in CME activities. Faculty are asked to use generic names in any discussion of therapeutic options, to base patient care recommendations on scientific evidence and to base information regarding commercial products/services on scientific methods generally accepted by the medical community. All ASCP CME activities are evaluated by participants for the presence of any commercial bias and this input is used for subsequent CME planning decisions. The primary purpose of this activity is educational and the comments, opinions and/or recommendations expressed by the faculty or authors are their own and not those of ASCP.

None of the organizers of this educational activity (as listed in this section) disclosed a relevant financial relationship.

The following presenters have indicated relationships that have been reviewed, and their commercial conflicts of interest have been resolved. In all cases, it was determined that the financial relationship did not relate to the educational assignment. If a presenter is not listed, then he/she had no commercial interest to disclose.

Invited Speaker Disclosures:

James M. Crawford, MD, PhD, Hofstra Northwell School of Medicine

Commercial Interest: ClaraPath	Role: Member, Scientific Advisory Group	Compensation: Stock Options
-----------------------------------	--	--------------------------------

Anthony Magliocco, MD, Moffitt Cancer Center and Research Institute

Commercial Interest: DiaCarta	Role: Consultant	Compensation: Travel Reimbursement
Commercial Interest: BioTheranostics	Role: Consultant	Compensation: Travel Reimbursement
Commercial Interest: Leica Biosystems	Role: Invited Speaker	Compensation: Travel Reimbursement

PLEASE NOTE:

Please refer to the CME Application Workbook on the following pages for a consolidated list of sessions that are eligible for *AMA PRA Category 1 Credit(s)*TM. APC, PRODS and UMEDS sessions are eligible for *AMA PRA Category 1 Credit(s)*TM except where noted in the meeting program. PDAS and GMEAS sessions are not eligible for *AMA PRA Category 1 Credit(s)*TM. Visiting exhibits is not an approved continuing medical education activity. Most meals are not approved for continuing medical education credit; however, some special breakfasts and lunches that have educational content are eligible for Continuing Medical Education credit as noted in your APC Meeting Evaluation and CME Application Workbook. The meeting program states those events that are not a Continuing Medical Education activity.



"Promoting Excellence in Academic Pathology"

The Association of Pathology Chairs serves as the voice of academic pathology. The mission of the APC is to provide leadership and to advocate for the dynamic discipline of pathology. The APC provides education, training, information resources and networking opportunities for chairs, residency program directors, undergraduate medical educators, department administrators, and graduate program coordinators. For more information, visit www.apcprods.org.

CME Organizing Committee for the 2016 Annual Meeting

PRESIDENT-ELECT

Tristram Parslow, MD, PhD
Emory University

CHAIR, PRODS Section (Residency Program Directors)

Charles Timmons, MD, PhD
University of Texas Southwestern

PRESIDENT

Donald Karcher, MD
The George Washington University

CHAIR, UMEDS Section (Undergraduate Medical Educators)

H. James Williams, MD
West Virginia University

PAST PRESIDENT

Ann Thor, MD
University of Colorado at Denver

CHAIR, PDAS Section (Pathology Department Administrators)

Marty Lawlor
University of Michigan

SECRETARY-TREASURER

Dani Zander, MD
Penn State University

CME Administrator for the APC 2016 Annual Meeting

Priscilla Markwood, CAE
Executive Director, Association of Pathology Chairs

COUNCILOR-AT-LARGE

Peter Kragel, MD
East Carolina University

CHAIR, Undergraduate Medical Education Committee

Michael Prystowsky, MD, PhD
Albert Einstein College of Medicine

CHAIR, Graduate Medical Education Committee

Karen Kaul, MD, PhD
NorthShore University HealthSystem

CHAIR, Research Committee

Daniel Remick, MD
Boston University

CHAIR, Practice & Management Committee

Barbara Ducatman, MD
West Virginia University

CHAIR, Advocacy Committee

John Tomaszewski, MD
University at Buffalo, SUNY

CHAIR, Leadership Development & Diversity Committee

Lydia Howell, MD
University of California Davis

CME Application Workbook APC 2016

Rancho Bernardo Inn, San Diego, California – July 12-15, 2016

The following pages are provided only as a workbook. Your completed CME Evaluation Form should be **submitted ONLINE at www.apcprods.org/meetings-2016-cme-eval**. Due to the restrictions of our online system, **users are unable to save their progress and return to the form later**. As such, you should complete this full workbook, then **input your answers online, in a single sitting**.

To submit your evaluation form for Continuing Medical Education credit, please visit www.apcprods.org/meetings-2016-cme-eval, and submit your completed form no later than September 15, 2016. If you have not already registered for CME, please ask the registration desk at the meeting for an application form, or email info@apcprods.org.

Tuesday, July 12, 2016

Pre-Meeting Workshop: Leadership Skills Development Workshop PRODS/UMEDS/GMEAS 8:00 am – 12:00 pm
(CME Hours: 4.0)

LEADERS: C. Stakenas, B. McKenna, K. Sirgi

Educational Objectives: <input type="checkbox"/> Exceeded Expectations <input type="checkbox"/> Fully Met <input type="checkbox"/> Partially Met <input type="checkbox"/> Poorly Met <input type="checkbox"/> Did not attend	Comments:
--	------------------

- EITHER -

Pre-Meeting Workshop: Leadership Skills Development Workshop Chairs/PDAS 1:00 pm – 5:00 pm
(CME Hours: 4.0)

LEADERS: C. Stakenas, B. McKenna, K. Sirgi

Educational Objectives: <input type="checkbox"/> Exceeded Expectations <input type="checkbox"/> Fully Met <input type="checkbox"/> Partially Met <input type="checkbox"/> Poorly Met <input type="checkbox"/> Did not attend	Comments:
--	------------------

- OR -

Pre-Meeting Workshop: Joint Boot Camp PRODS/GMEAS Session 1:00 pm – 5:00 pm
(CME Hours: 4.0)

SPEAKERS: C. Timmons, B. McDonald, M. Sobel, R. Johnson,
C. Gross, J. Stubbs, M. Kapp, C. Carter, E. Madrigal, J. Richey

Educational Objectives: <input type="checkbox"/> Exceeded Expectations <input type="checkbox"/> Fully Met <input type="checkbox"/> Partially Met <input type="checkbox"/> Poorly Met <input type="checkbox"/> Did not attend	Comments:
--	------------------

- OR -

Pre-Meeting Workshop: Course Director Workshop *UMEDS Session 1:00 pm – 5:00 pm*

(CME Hours: 4.0)

SPEAKERS: C. Hitchcock, M. Sadofsky, B. Knollmann-Ritschel, J. Crawford

<p>Educational Objectives:</p> <ul style="list-style-type: none"> <input type="checkbox"/> Exceeded Expectations <input type="checkbox"/> Fully Met <input type="checkbox"/> Partially Met <input type="checkbox"/> Poorly Met <input type="checkbox"/> Did not attend 	<p>Comments:</p>
--	-------------------------

- OR -

Pre-Meeting Workshop: Biorepository Management Workshop *2:30 pm – 5:30 pm*

(CME Hours: 3.0)

SPEAKERS: W. Muller, D. Remick, C. Andry, M. Sobel, Y. Wan,
S. McCall, M. Roehrl, R. Wilcox, A. Magliocco, M. Clare-Salzler, C. Moskaluk

<p>Educational Objectives:</p> <ul style="list-style-type: none"> <input type="checkbox"/> Exceeded Expectations <input type="checkbox"/> Fully Met <input type="checkbox"/> Partially Met <input type="checkbox"/> Poorly Met <input type="checkbox"/> Did not attend 	<p>Comments:</p>
--	-------------------------

Wednesday, July 13, 2016

Strategies to Prepare Visionary Faculty for Future Leadership *Chairs/PRODS/UMEDS/PDAS Session 8:00–10:00 am*

(CME Hours: 2.0)

SPEAKERS: K. Kaul, M. Prystowsky, R. Grigsby, L. Dixon, D. Leonard

<p>Educational Objectives:</p> <ul style="list-style-type: none"> <input type="checkbox"/> Exceeded Expectations <input type="checkbox"/> Fully Met <input type="checkbox"/> Partially Met <input type="checkbox"/> Poorly Met <input type="checkbox"/> Did not attend 	<p>Comments:</p>
--	-------------------------

- EITHER -

Practice & Management Session *Chairs/PDAS Session 10:30 am – 12:00 pm*

(CME Hours: 1.5)

SPEAKERS: B. Ducatman, R. Cote, B. DeYoung, P. Kragel, G. Michalopoulos

<p>Educational Objectives:</p> <ul style="list-style-type: none"> <input type="checkbox"/> Exceeded Expectations <input type="checkbox"/> Fully Met <input type="checkbox"/> Partially Met <input type="checkbox"/> Poorly Met <input type="checkbox"/> Did not attend 	<p>Comments:</p>
--	-------------------------

- OR –

PRODS Plenary Session I *PRODS Session 10:30 am – 12:00 pm*

(CME Hours: 1.5)

SPEAKERS: C. Timmons, R. Johnson, C. Alexander, W. Naritoku

<p>Educational Objectives:</p> <ul style="list-style-type: none"> <input type="checkbox"/> Exceeded Expectations <input type="checkbox"/> Fully Met <input type="checkbox"/> Partially Met <input type="checkbox"/> Poorly Met <input type="checkbox"/> Did not attend 	<p>Comments:</p>
--	-------------------------

- OR -

UMEDS Plenary Session I *UMEDS Session* 10:30 am – 12:00 pm

(CME Hours: 1.5)

SPEAKERS: N. Batalis, T. Macpherson, M. Post, R. Wilcox

<p>Educational Objectives:</p> <ul style="list-style-type: none"> <input type="checkbox"/> Exceeded Expectations <input type="checkbox"/> Fully Met <input type="checkbox"/> Partially Met <input type="checkbox"/> Poorly Met <input type="checkbox"/> Did not attend 	<p>Comments:</p>
--	-------------------------

- EITHER -

PRODS Plenary Session II *PRODS Session* 1:45 pm – 3:15 pm

(CME Hours: 1.5)

SPEAKERS: K. Frank, R. Johnson, P. Kragel, T. Macpherson

<p>Educational Objectives:</p> <ul style="list-style-type: none"> <input type="checkbox"/> Exceeded Expectations <input type="checkbox"/> Fully Met <input type="checkbox"/> Partially Met <input type="checkbox"/> Poorly Met <input type="checkbox"/> Did not attend 	<p>Comments:</p>
--	-------------------------

- OR -

UMEDS Plenary Session II *UMEDS Session* 1:45 pm – 3:15 pm

(CME Hours: 1.5)

SPEAKERS: D. Waechter

<p>Educational Objectives:</p> <ul style="list-style-type: none"> <input type="checkbox"/> Exceeded Expectations <input type="checkbox"/> Fully Met <input type="checkbox"/> Partially Met <input type="checkbox"/> Poorly Met <input type="checkbox"/> Did not attend 	<p>Comments:</p>
--	-------------------------

CONCURRENT DISCUSSION GROUPS

Chairs/PRODS/PDAS/UMEDS Session

- EITHER -

Discussion Group #1 3:30 pm – 5:00 pm

(CME Hours: 1.5)

MODERATORS: C. McCloskey, S. Powell, A. Rojiani

<p>Educational Objectives:</p> <ul style="list-style-type: none"> <input type="checkbox"/> Exceeded Expectations <input type="checkbox"/> Fully Met <input type="checkbox"/> Partially Met <input type="checkbox"/> Poorly Met <input type="checkbox"/> Did not attend 	<p>Comments:</p>
--	-------------------------

- OR -

Discussion Group #2 3:30 pm – 5:00 pm

(CME Hours: 1.5)

MODERATORS: S. Anderson, D. Karcher, T. Macpherson, S. Plath

<p>Educational Objectives:</p> <ul style="list-style-type: none"> <input type="checkbox"/> Exceeded Expectations <input type="checkbox"/> Fully Met <input type="checkbox"/> Partially Met <input type="checkbox"/> Poorly Met <input type="checkbox"/> Did not attend 	<p>Comments:</p>
--	-------------------------

- OR -

Discussion Group #3 3:30 pm – 5:00 pm

(CME Hours: 1.5)

MODERATORS: E. Brooks, D. Kindelberger, C. Sarita-Reyes

<p>Educational Objectives:</p> <ul style="list-style-type: none"> <input type="checkbox"/> Exceeded Expectations <input type="checkbox"/> Fully Met <input type="checkbox"/> Partially Met <input type="checkbox"/> Poorly Met <input type="checkbox"/> Did not attend 	<p>Comments:</p>
--	-------------------------

- OR -

Discussion Group #4 3:30 pm – 5:00 pm

(CME Hours: 1.5)

MODERATORS: C. Black, M. Harhen, W. Wells

<p>Educational Objectives:</p> <ul style="list-style-type: none"> <input type="checkbox"/> Exceeded Expectations <input type="checkbox"/> Fully Met <input type="checkbox"/> Partially Met <input type="checkbox"/> Poorly Met <input type="checkbox"/> Did not attend 	<p>Comments:</p>
--	-------------------------

- OR -

Discussion Group #5 3:30 pm – 5:00 pm

(CME Hours: 1.5)

MODERATORS: W. Naritoku, C. Timmons

<p>Educational Objectives:</p> <ul style="list-style-type: none"> <input type="checkbox"/> Exceeded Expectations <input type="checkbox"/> Fully Met <input type="checkbox"/> Partially Met <input type="checkbox"/> Poorly Met <input type="checkbox"/> Did not attend 	<p>Comments:</p>
--	-------------------------

- OR -

Discussion Group #6 3:30 pm – 5:00 pm

(CME Hours: 1.5)

MODERATORS: D. Bailey, F. Sanfilippo

<p>Educational Objectives:</p> <ul style="list-style-type: none"> <input type="checkbox"/> Exceeded Expectations <input type="checkbox"/> Fully Met <input type="checkbox"/> Partially Met <input type="checkbox"/> Poorly Met <input type="checkbox"/> Did not attend 	<p>Comments:</p>
--	-------------------------

- OR -

Discussion Group #7 3:30 pm – 5:00 pm
(CME Hours: 1.5)

MODERATORS: S. Cohen, J. Tomaszewski

<p>Educational Objectives:</p> <ul style="list-style-type: none"> <input type="checkbox"/> Exceeded Expectations <input type="checkbox"/> Fully Met <input type="checkbox"/> Partially Met <input type="checkbox"/> Poorly Met <input type="checkbox"/> Did not attend 	<p>Comments:</p>
--	-------------------------

- OR -

Discussion Group #8 3:30 pm – 5:00 pm
(CME Hours: 1.5)

MODERATORS: P. Kragel, R. Challender

<p>Educational Objectives:</p> <ul style="list-style-type: none"> <input type="checkbox"/> Exceeded Expectations <input type="checkbox"/> Fully Met <input type="checkbox"/> Partially Met <input type="checkbox"/> Poorly Met <input type="checkbox"/> Did not attend 	<p>Comments:</p>
--	-------------------------

- OR -

Discussion Group #9 3:30 pm – 5:00 pm
(CME Hours: 1.5)

MODERATORS: B. Ducatman, M. Lawlor

<p>Educational Objectives:</p> <ul style="list-style-type: none"> <input type="checkbox"/> Exceeded Expectations <input type="checkbox"/> Fully Met <input type="checkbox"/> Partially Met <input type="checkbox"/> Poorly Met <input type="checkbox"/> Did not attend 	<p>Comments:</p>
--	-------------------------

- OR -

Discussion Group #10 3:30 pm – 5:00 pm
(CME Hours: 1.5)

MODERATORS: R. Folberg, B. Knollmann-Ritschel, R. Wilcox, H. Williams

<p>Educational Objectives:</p> <ul style="list-style-type: none"> <input type="checkbox"/> Exceeded Expectations <input type="checkbox"/> Fully Met <input type="checkbox"/> Partially Met <input type="checkbox"/> Poorly Met <input type="checkbox"/> Did not attend 	<p>Comments:</p>
--	-------------------------

- OR -

Discussion Group #11 3:30 pm – 5:00 pm
(CME Hours: 1.5)

MODERATORS: T. Hebert, M. Prystowsky, K. White, N. Zafar

<p>Educational Objectives:</p> <ul style="list-style-type: none"> <input type="checkbox"/> Exceeded Expectations <input type="checkbox"/> Fully Met <input type="checkbox"/> Partially Met <input type="checkbox"/> Poorly Met <input type="checkbox"/> Did not attend 	<p>Comments:</p>
--	-------------------------

Thursday, July 14, 2016

CONCURRENT CHAIR COMMITTEE MEETINGS

- EITHER -

GME Committee Meeting 7:00 am – 8:15 am

(CME Hours: 1.25)

MODERATOR: K. Kaul

<p>Educational Objectives:</p> <ul style="list-style-type: none"> <input type="checkbox"/> Exceeded Expectations <input type="checkbox"/> Fully Met <input type="checkbox"/> Partially Met <input type="checkbox"/> Poorly Met <input type="checkbox"/> Did not attend 	<p>Comments:</p>
--	-------------------------

- OR -

Practice & Management Committee Meeting 7:00 am – 8:15 am

(CME Hours: 1.25)

MODERATOR: B. Ducatman

<p>Educational Objectives:</p> <ul style="list-style-type: none"> <input type="checkbox"/> Exceeded Expectations <input type="checkbox"/> Fully Met <input type="checkbox"/> Partially Met <input type="checkbox"/> Poorly Met <input type="checkbox"/> Did not attend 	<p>Comments:</p>
--	-------------------------

- OR -

Research Committee Meeting 7:00 am – 8:15 am

(CME Hours: 1.25)

MODERATOR: D. Remick

<p>Educational Objectives:</p> <ul style="list-style-type: none"> <input type="checkbox"/> Exceeded Expectations <input type="checkbox"/> Fully Met <input type="checkbox"/> Partially Met <input type="checkbox"/> Poorly Met <input type="checkbox"/> Did not attend 	<p>Comments:</p>
--	-------------------------

- OR -

UME Committee Meeting 7:00 am – 8:15 am

(CME Hours: 1.25)

MODERATOR: M. Prystowsky

<p>Educational Objectives:</p> <ul style="list-style-type: none"> <input type="checkbox"/> Exceeded Expectations <input type="checkbox"/> Fully Met <input type="checkbox"/> Partially Met <input type="checkbox"/> Poorly Met <input type="checkbox"/> Did not attend 	<p>Comments:</p>
--	-------------------------

- EITHER -

UMEDS Plenary Session III *UMEDS Session* 8:00 am – 10:00 am

(CME Hours: 2.0)

SPEAKERS: C. Cambor, M. Borowitz, P. Latham, T. Williams, J. de la Garza, E. Bearer, J. Baccon

<p>Educational Objectives:</p> <ul style="list-style-type: none"> <input type="checkbox"/> Exceeded Expectations <input type="checkbox"/> Fully Met <input type="checkbox"/> Partially Met <input type="checkbox"/> Poorly Met <input type="checkbox"/> Did not attend 	<p>Comments:</p>
--	-------------------------

- OR -

Advocacy Session: Changing Reimbursement Environment *Chairs/PDAS Session* 8:30 am – 10:00 am

(CME Hours: 1.5)

SPEAKERS: J. Tomaszewski, W. Black-Schaffer, S. Hamilton, C. Hill, D. Lewin

<p>Educational Objectives:</p> <ul style="list-style-type: none"> <input type="checkbox"/> Exceeded Expectations <input type="checkbox"/> Fully Met <input type="checkbox"/> Partially Met <input type="checkbox"/> Poorly Met <input type="checkbox"/> Did not attend 	<p>Comments:</p>
--	-------------------------

- OR -

PRODS Plenary Session III *PRODS Session* 8:30 am – 9:45 am

(CME Hours: 1.25)

SPEAKERS: J. Stubbs, C. Gross, S. Lai

<p>Educational Objectives:</p> <ul style="list-style-type: none"> <input type="checkbox"/> Exceeded Expectations <input type="checkbox"/> Fully Met <input type="checkbox"/> Partially Met <input type="checkbox"/> Poorly Met <input type="checkbox"/> Did not attend 	<p>Comments:</p>
--	-------------------------

- EITHER -

PRODS Plenary Session IV *PRODS Session* 10:15 am – 11:45 am

(CME Hours: 1.5)

SPEAKERS: L. Edgar, R. Haspel, R. Seifert, G. Davis, G. Winters

<p>Educational Objectives:</p> <ul style="list-style-type: none"> <input type="checkbox"/> Exceeded Expectations <input type="checkbox"/> Fully Met <input type="checkbox"/> Partially Met <input type="checkbox"/> Poorly Met <input type="checkbox"/> Did not attend 	<p>Comments:</p>
--	-------------------------

- OR -

Leadership Development & Diversity Session *Chairs/UMEDS Session* 10:30 am – 12:00 pm

(CME Hours: 1.5)

MODERATOR: L. Howell, D. Acosta, B. Omalu, A. Rojiani, A. Thor

<p>Educational Objectives:</p> <ul style="list-style-type: none"> <input type="checkbox"/> Exceeded Expectations <input type="checkbox"/> Fully Met <input type="checkbox"/> Partially Met <input type="checkbox"/> Poorly Met <input type="checkbox"/> Did not attend 	<p>Comments:</p>
--	-------------------------

Leadership Development & Diversity Committee Meeting *Chairs* 1:00 pm – 2:15 pm

(CME Hours: 1.25)

MODERATOR: L. Howell

<p>Educational Objectives:</p> <ul style="list-style-type: none"> <input type="checkbox"/> Exceeded Expectations <input type="checkbox"/> Fully Met <input type="checkbox"/> Partially Met <input type="checkbox"/> Poorly Met <input type="checkbox"/> Did not attend 	<p>Comments:</p>
--	-------------------------

Friday, July 15, 2016

Advocacy Committee Meeting *Chairs* 7:00 am – 8:15 am

(CME Hours: 1.25)

MODERATOR: J. Tomaszewski

<p>Educational Objectives:</p> <ul style="list-style-type: none"> <input type="checkbox"/> Exceeded Expectations <input type="checkbox"/> Fully Met <input type="checkbox"/> Partially Met <input type="checkbox"/> Poorly Met <input type="checkbox"/> Did not attend 	<p>Comments:</p>
--	-------------------------

Teaching Pathology in the Ivory Tower and in the Real World *Chairs/PRODS/UMEDS Session* 8:30 am – 11:30 am

(CME Hours: 3.0)

SPEAKERS: T. Parslow, R. Lorenz, J. Golden, M. Laposata, B. Omalu

<p>Educational Objectives:</p> <ul style="list-style-type: none"> <input type="checkbox"/> Exceeded Expectations <input type="checkbox"/> Fully Met <input type="checkbox"/> Partially Met <input type="checkbox"/> Poorly Met <input type="checkbox"/> Did not attend 	<p>Comments:</p>
--	-------------------------

Overall Meeting Evaluation:

My objectives in attending this meeting included: (check all that apply)

- Learning more about workforce development and realignment to support current and new skill sets required to practice Pathology and Laboratory Medicine now and into the future.
- Learning the newest advances in research and implementation of cutting edge practice tools, such as diagnostics, genomic medicine, and bioinformatics; and their implications on future healthcare delivery.
- Learning the newest approaches to the development of educational programs and curricula for the training of medical students, residents, fellows, and senior pathologists.
- Making contacts to help me meet new educational objectives or duties.
- Increasing the quality of patient care provided through my pathology department.

My objectives were fulfilled: Yes No

<p>Comments:</p>

Rank the following statements:

The meeting content reflected the advertised title and description:

- Strongly Agree Agree Disagree Strongly Disagree

The meeting met the learning objectives listed:

- Strongly Agree Agree Disagree Strongly Disagree

The content was valuable and met your needs:

- Strongly Agree Agree Disagree Strongly Disagree

The content was free from commercial bias:

- Strongly Agree Agree Disagree Strongly Disagree

The content was well-organized:

- Strongly Agree Agree Disagree Strongly Disagree

The level of difficulty of the content was appropriate:

- Strongly Agree Agree Disagree Strongly Disagree

The content had practical application to your practice:

- Strongly Agree Agree Disagree Strongly Disagree

Comments:

How would you rate this educational activity overall - 1 (Lowest) to 10 (Highest):

- 1 2 3 4 5 6 7 8 9 10

Would you recommend this meeting to colleagues: Yes No

Rate the following general logistical points:

- | | | | | |
|-----------------------------------|------------------------------------|-------------------------------|-------------------------------|-------------------------------|
| Ease of travel: | <input type="checkbox"/> Excellent | <input type="checkbox"/> Good | <input type="checkbox"/> Fair | <input type="checkbox"/> Poor |
| Hotel accommodations: | <input type="checkbox"/> Excellent | <input type="checkbox"/> Good | <input type="checkbox"/> Fair | <input type="checkbox"/> Poor |
| Food and beverage: | <input type="checkbox"/> Excellent | <input type="checkbox"/> Good | <input type="checkbox"/> Fair | <input type="checkbox"/> Poor |
| Meeting environment (city, site): | <input type="checkbox"/> Excellent | <input type="checkbox"/> Good | <input type="checkbox"/> Fair | <input type="checkbox"/> Poor |
| Audiovisual: | <input type="checkbox"/> Excellent | <input type="checkbox"/> Good | <input type="checkbox"/> Fair | <input type="checkbox"/> Poor |
| Registration desk: | <input type="checkbox"/> Excellent | <input type="checkbox"/> Good | <input type="checkbox"/> Fair | <input type="checkbox"/> Poor |
| Mobile event app: | <input type="checkbox"/> Excellent | <input type="checkbox"/> Good | <input type="checkbox"/> Fair | <input type="checkbox"/> Poor |

Comments:

What suggestions do you have for improvement of this meeting?

Do you envision making changes in your setting as a result of information you learned at this meeting? Yes No
If yes, list the changes you envision and how you might implement them:

Change #1:

How will you implement Change #1?

Change #2:

How will you implement Change #2?

Change #3:

How will you implement Change #3?

What barriers might prevent you from making the above changes?

IMPORTANT: Please complete all areas of your CME Evaluation to the best of your ability. The preceding pages are provided only as a workbook. To submit your evaluation form for Continuing Medical Education credit, please visit www.apcprods.org/meetings-2016-cme-eval, and submit your completed form no later than September 15, 2016. Partially completed forms will not be accepted for credit.

Association of Pathology Chairs 2016 Annual Meeting

July 12-15, 2016

Rancho Bernardo Inn – San Diego, California

Crafting the Vision to Lead

Tuesday, July 12, 2016

GENERAL INFORMATION:

7:30 am – 7:00 pm

Meeting Registration

7:30 am – 2:00 pm

Loggia (between Lobby and Bernardo Ballroom)

2:30 pm – 7:00 pm

Aragon Foyer

2:00 pm – 7:00 pm

Exhibit Hours

Aragon Ballroom and Foyer

PROGRAM INFORMATION:

Pre-Meeting Workshops and Sessions:

10:00 am – 12:00 pm

Diamond Partner Corporate Workshop – Inspirata, Inc.

PathologyNEXT: The Times They Are A-Changin' – Overcoming Barriers to Realize the Benefits of Digital Pathology Today

Santiago II & III (lunch immediately after, for attendees only)

[This is not a Continuing Medical Education activity]

This workshop includes a keynote address from CAP President, Richard Friedberg, about the current state of digital pathology in the U.S. , followed by an overview of the challenges that are creating barriers to the adoption of digital pathology and how to overcome them presented by Mark Lloyd, PhD, Inspirata. Next, Dr. Lloyd will moderate a panel of six subject matter experts who will answer audience questions and discuss a broad range of topics spanning workflow automation, infrastructure requirements, interoperability, image analysis, revenue generation and big data. Panelists include Ulysses Balis, MD, University of Michigan; David Dimond, EMC Corporation; Michael Feldman, MD, PhD, University of Pennsylvania; Richard Friedberg, MD, PhD, Baystate Health; Anant Madabhushi, PhD, Case Western Reserve University; and John Tomaszewski, MD, State University of New York at Buffalo.

1:30 pm – 2:30 pm

Diamond Partner Corporate Workshop – Corista, Inc.

Technology Adoption: Breaking Down Barriers & Transforming Precision Medicine

Granada Room

[This is not a Continuing Medical Education activity]

External market forces continue to redefine where point-of-care is delivered, where slides are produced and where diagnoses are rendered, as well as defining who the customer is in the healthcare continuum. This presentation will briefly touch on historical experience, then delve into the changes that are happening to pathology and their resulting impact on operations. Discussion will include the impact of cloud and hand-held computing, as well as social media, that coincide with the maturation of this technology. We will conclude by making a business case and establish why the time is now to adopt digital pathology. Featured speaker: Keith Kaplan, MD, Corista

Association of Pathology Chairs 2016 Annual Meeting

July 12-15, 2016

Rancho Bernardo Inn – San Diego, California

1:00 pm – 5:00 pm

Leadership Skills Development Workshop (For Chairs and PDAS Members) **[Maximum 50 Participants – Pre-Meeting Workshop Registration Required]**

Bernardo Ballroom – East

Program Leader: Catherine Stakenas, American Society for Clinical Pathology

Faculty Facilitators: Barbara McKenna, MD, University of Michigan; Karim Sirgi, MD, MBA, Lambda X3 International

This Leadership Workshop is designed to develop skills in communication, critical thinking, teamwork, resource management and complex problem-solving. The workshop provides participants with an understanding of “self” including work strengths and weaknesses, problem resolution style, and interpersonal skills through two different approaches. The Desert Survival Situation will employ synergistic problem-solving in a highly interactive session to elicit effective group decision-making and problem solving; skills that are essential in professional situations. The FISH! Philosophy session will focus on finding inner joy and strength to improve day-to-day perspectives and company culture, as part of a broader program for organizations to bolster the morale of their employees and strengthen customer and vendor relationships.

(This workshop was developed and supported by the American Society for Clinical Pathology and the American Pathology Foundation.)

2:30 pm – 5:30 pm

Biorepository Management Workshop

Aragon Ballroom II

Co-Moderators: William Muller, MD, PhD, Northwestern University; Daniel Remick, MD, Boston University

Biobanking by pathology represents an opportunity to contribute to science by providing biospecimens that meet the highest quality standards and meeting ethical standards for collection. Pathology is the logical discipline to collect biospecimens since we understand what must be retained to ensure the correct clinical diagnosis and how to process tissue. This workshop will present information about how to budget to cover the costs of a biobank and provide an update about the proposed new rules. APC members will also share their individual approaches to biobanking successes and challenges.

2:30 pm – 3:00 pm

Biobanking Budget and Business: Strengths, Weaknesses, Opportunities, and Constraints

Chris Andry, PhD, Boston University

3:00 pm – 3:30 pm

Disruptive Influence on Research in Academic Pathology Departments: Update on Proposed Changes to the Common Rule Governing Informed Consent for Research Use of Biospecimens

Mark Sobel, MD, PhD, American Society for Investigative Pathology

3:30 pm – 3:45 pm

Speakers Question and Answer

3:45 pm – 5:30 pm

Biobanking Vignettes

Association of Pathology Chairs 2016 Annual Meeting

July 12-15, 2016

Rancho Bernardo Inn – San Diego, California

- 3:45 pm – 3:55 pm GI Specimen Biobanking: Opportunities for Best Practices and Microbiota-Related Research
Yu-Jui (Yvonne) Wan, PhD, University of California, Davis
- 3:55 pm – 4:05 pm Rising to the Challenge: A Pathology-Centered Biobank
Shannon McCall, MD, Duke University
- 4:05 pm – 4:15 pm Precision Pathology Biobanking: Pathologists Leading the Way
Michael Roehrl, MD, PhD, Memorial Sloan Kettering Cancer Center
- 4:15 pm – 4:25 pm The Three O's of Successful Biobanking: Organization, Ownership and Output
Rebecca Wilcox, MD, University of Vermont
- 4:25 pm – 4:35 pm The Moffitt Cancer Center Biobank: An Integrated Approach to Support Personalized Medicine
Anthony Magliocco, MD, Moffitt Cancer Center
- 4:35 pm – 4:45 pm Opportunities to Transition Multiple Biobanks into a Central Repository
Michael Clare-Salzler, MD, University of Florida, Gainesville
- 4:45 pm – 4:55 pm Biobanking in Consortium Settings: Synergy between Local and National Research Efforts
Christopher Moskaluk, MD, PhD, University of Virginia
- 4:55 pm – 5:30 pm Panel Discussion

3:00 pm – 5:00 pm

“Ask the Senior Fellows” Forum

(For Chairs and Senior Fellows – no RSVP required)

Aragon Ballroom IIIA/B

Moderator: Fred Sanfilippo, MD, PhD, Emory University

[This is not a Continuing Medical Education activity]

The APC Senior Fellows are a group of over 40 prior Pathology Chairs who are involved in helping the APC mission. Several of the past chairs have also had other medical school, medical center, university, and non-university leadership positions as deans, executive VPs and CEOs. The major goal of the Senior Fellows is to assist current chairs and other members of the APC, especially in providing advice, consultation, and mentoring based on their experience. In this session, Senior Fellows will address topics of interest to current chairs including: 1) strategic & financial planning; 2) interactions with hospital leaders; 3) interactions with deans, as well as other chairs and medical school leaders; and 4) dealing with difficult faculty. Individual questions posed by chairs will also be discussed.

5:00 pm – 7:00 pm

Opening Reception

Sponsored by Platinum Partner – American Society for Clinical Pathology

Aragon Ballroom Foyer, Terrace and Lawn

[This is not a Continuing Medical Education activity]

Association of Pathology Chairs 2016 Annual Meeting

July 12-15, 2016

Rancho Bernardo Inn – San Diego, California

- 6:00 pm – 8:00 pm** **UMEDS Council Meeting and Dinner**
La Taberna Room (in AVANT Restaurant)
[This is not a Continuing Medical Education activity]
- 6:30 pm – 9:00 pm** **PRODS Council Plus Dinner**
(Private – for Council Members)
AVANT Kitchen (in AVANT Restaurant)
[This is not a Continuing Medical Education activity]
- 7:00 pm – 9:00 pm** **APC and CAP Leadership Meeting and Dinner**
(Private – for Invited Leaders)
El Biz (in AVANT Restaurant)
[This is not a Continuing Medical Education activity]

Wednesday, July 13, 2016

GENERAL INFORMATION:

- 7:00 am – 7:00 pm** **Registration**
Aragon Foyer
- 7:00 am – 7:00 pm** **Exhibit Hours**
Aragon Ballroom and Foyer
- 9:00 am – 10:00 am** **SPICE (Spouse and Guest) Hospitality**
Granada Lawn

PROGRAM INFORMATION:

- 6:30 am – 7:45 am** **Fellowship Directors Ad Hoc Committee Meeting and Breakfast**
(Private – for Committee Members)
Andalucia Room I
[This is not a Continuing Medical Education activity]
- 6:30 am – 7:45 am** **Autopsy Working Group Meeting and Breakfast**
(Private – for Committee Members)
Andalucia Room II
[This is not a Continuing Medical Education activity]
- 7:00 am – 8:00 am** **Breakfast, Exhibits, Posters**
Sponsored by Silver Partner – Intersociety Council for Pathology Information
Aragon Ballroom, Foyer and Terrace
[This is not a Continuing Medical Education activity]
- 8:00 am – 6:00 pm** **UMEDS Posters on Display**
Aragon Foyer North
[This is not a Continuing Medical Education activity]

Association of Pathology Chairs 2016 Annual Meeting

July 12-15, 2016

Rancho Bernardo Inn – San Diego, California

Theme: Marketing the Value of Pathology in the Practice of Medicine

“Pathology Internship 101”

Authors: Ashley Cross, MD, Medical University of South Carolina; Nicholas Batalis, MD, Medical University of South Carolina; Laura Spruill, MD, PhD, Medical University of South Carolina; Evelyn Bruner, MD, Medical University of South Carolina

“Histopathology for Translational Scientists: A Novel Approach to Bridging the ‘Bench to Bedside’ Gap”

Authors: Erin G. Brooks, MD, University of Wisconsin; Erik A. Ranheim, MD, PhD, University of Wisconsin; Zsuzsanna Fabry, PhD, University of Wisconsin

“A New Active Learning Activity in Pathology Rotation of Diagnostic Medicine Clerkship: To Complete a Death Certificate and Present It at a Diagnostic Morbidity and Mortality (M&M) Conference”

Author: James Huang, MD, Oakland University

“UPMC’s Pathology Resident-Medical Student Liaison Program: Bridging the Divide”

Authors: Dane C. Olevian, MD, University of Pittsburgh; Russell Silowash, DO, University of Pittsburgh; Humberto Trejo-Bittar, MD, University of Pittsburgh; Lama Farchoukh, MD, University of Pittsburgh; Trevor A. Macpherson, MD, University of Pittsburgh; Marie C. DeFrances, MD, PhD, University of Pittsburgh

“Expanding the Scope of Peri-Operative Care of Patients: Development and Implementation of an Anatomic Pathology Elective within the Core Clinical Curriculum”

Authors: Miriam D. Post, MD, University of Colorado; Paul Montero, MD, University of Colorado

“Multidisciplinary Tumor Board: A Ready Made Tool for Competencies, Professionalism and Capturing Medical Student Interest in Pathology”

Authors: Jill Miller, MD, University of Vermont; Rebecca Wilcox, MD, University of Vermont

8:00 am – 10:00 am

Joint Chairs/PRODS/UMEDS/PDAS Session: Strategies to Prepare Visionary Faculty for Future Leadership

Aragon Ballroom

Moderator: *Karen Kaul, MD, PhD, NorthShore Health System*

8:00 am – 8:05 am

Opening Remarks

Michael Prystowsky, MD, PhD, Albert Einstein College of Medicine

8:05 am – 8:35 am

Keeping Faculty Engaged and Building a Strong Workplace Culture

R. Kevin Grigsby, DSW, Senior Director, Member Organizational Development, Association of American Medical Colleges

8:35 am – 9:05 am

Pathology Training and the Institutional Graduate Medical Education Perspective

Lisa Dixon, MD, University of Florida, Gainesville

9:05 am – 9:35 am

Developing Faculty Leaders: What Chairs Can Do

Debra Leonard, MD, PhD, University of Vermont

9:35 am – 10:00 am

Panel Question and Answer

Association of Pathology Chairs 2016 Annual Meeting

July 12-15, 2016

Rancho Bernardo Inn – San Diego, California

- 10:00 am – 10:30 am** **Break, Exhibits, Posters**
Aragon Ballroom, Foyer and Terrace
[This is not a Continuing Medical Education activity]
- 10:30 am – 12:00 pm** **Joint Chairs/PDAS Practice & Management Session: Navigating the Challenges of Academic Health Center Networks and Integration**
Santiago Ballroom
- 10:30 am – 10:42 am Understanding External Benchmarks: Survey Data Comparisons
Barbara Ducatman, MD, West Virginia University
- 10:42 am – 10:54 am Laboratory Organization in Academic Medical Centers
Richard Cote, MD, University of Miami
- 10:54 am – 11:06 am Workload Level-Setting: The Search for the Holy Grail
Barry DeYoung, MD, Wake Forest University
- 11:06 am – 11:18 am The Evolution of Compensation Plans from Fee for Service to Value Based
Peter Kragel, MD, East Carolina University
- 11:18 am – 11:30 am Pathology in a Unified Practice Plan/Hospital System
George Michalopoulos, MD, PhD, University of Pittsburgh
- 11:30 am – 12:00 pm Panel Question and Answer
- 12:00 pm – 1:30 pm** **Joint Chairs/PRODS/UMEDS/PDAS/GMEAS Awards Lunch**
Aragon Ballroom
[This is not a Continuing Medical Education activity]
- 12:15 pm – 12:25 pm Welcome, Moment of Silence, Recognition of New Chairs
Donald Karcher, MD, The George Washington University
- 12:25 pm – 12:30 pm Recognition of Diamond Partners
Donald Karcher, MD, The George Washington University
- 12:30 pm – 12:40 pm Recognition of Diversity & Inclusion Leadership Fellows
Lydia Howell, MD, University of California, Davis
- 12:40 pm – 12:50 pm PDAS Distinguished Service Award Presentation
Recipient: *Kelley Suskie, University of Arkansas*
- 12:50 pm – 1:00 pm Michele Raible Distinguished Teaching Award Presentation
Recipient: *Richard Conran, MD, PhD, JD, Eastern Virginia Medical School*
- 1:00 pm – 1:10 pm Graduate Medical Education Distinguished Teaching Award Presentation
Recipient: *Gayle Winters, MD, Brigham & Women's Hospital*
- 1:10 pm – 1:20 pm APC Distinguished Service Award Presentation
Recipient: *Sharon Weiss, MD, Emory University*

Association of Pathology Chairs 2016 Annual Meeting

July 12-15, 2016

Rancho Bernardo Inn – San Diego, California

- 1:20 pm – 1:30 pm Announcements
Donald Karcher, MD, The George Washington University
- 1:30 pm – 1:45 pm** **Break, Exhibits, Posters**
Aragon Ballroom, Foyer and Terrace
[This is not a Continuing Medical Education activity]
- 1:45 pm – 3:15 pm** **Chairs Research Session: You Won't Believe Your Eyes – 21st Century Optics in Pathology**
Bernardo Ballroom – East
[This is not a Continuing Medical Education activity]
- 1:45 pm – 1:50 pm Introduction
Daniel Remick, MD, Boston University
- 1:50 pm – 2:10 pm Basics of Microscopy, Old and New
Richard Levenson, MD, University of California, Davis
- 2:10 pm – 2:30 pm From Super-Resolution through Whole Embryo Imaging: Taking Advantage of Commercially Available Systems
Alison North, PhD, Senior Director, Bioimaging Resource Center, The Rockefeller University
- 2:30 pm – 2:50 pm High Speed Imaging at and Beyond the Diffraction Limit
Yicong Wu, PhD, Staff Scientist, National Institute of Biomedical Imaging and Bioengineering, Section on High Resolution Optical Imaging, National Institutes of Health
- 2:50 pm – 3:15 pm Panel Question and Answer
- 3:15 pm – 3:30 pm** **Break, Exhibits, Posters**
Aragon Ballroom, Foyer and Terrace
[This is not a Continuing Medical Education activity]
- 3:30 pm – 5:00 pm** **Joint Chairs/PRODS/UMEDS/PDAS Discussion Groups – Choose one:**
- 3:30 pm – 5:00 pm Group #1 - Entrustable Professional Activities (EPAs) for Graduate (GME) Pathology Training
Co-Leaders: Cindy McCloskey, MD, University of Oklahoma; Suzanne Powell, MD, The Methodist Hospital; Aryn Rojiani, MD, PhD, Medical College of Georgia
Bernardo Ballroom West
- 3:30 pm – 5:00 pm Group #2 - Pathology Informatics Essentials for Residents (PIER): Practical Suggestions for Implementation Success
Co-Leaders: Scott Anderson, MD, University of Vermont; Donald Karcher, MD, The George Washington University; Trevor Macpherson, MD, University of Pittsburgh; Sue Plath, College of American Pathologists
Granada Room

Association of Pathology Chairs 2016 Annual Meeting

July 12-15, 2016

Rancho Bernardo Inn – San Diego, California

- 3:30 pm – 5:00 pm Group #3 - Strategies for Maximizing Early Medical Student Exposure to Pathology
Co-Leaders: Erin Brooks, MD, University of Wisconsin; David Kindelberger, MD, Boston University; Carmen Sarita-Reyes, MD, Boston University
Aragon Ballroom IIIB
- 3:30 pm – 5:00 pm Group #4 - Justifying the Introduction of Emerging Technologies into a Pathology Department – How to Develop a Business Plan
Co-Leaders: Candice Black, DO, Dartmouth-Hitchcock Medical Center; Michael Harhen, Dartmouth-Hitchcock Medical Center; Wendy Wells, MD, Dartmouth-Hitchcock Medical Center
Aragon Ballroom II
- 3:30 pm – 5:00 pm Group #5 - Physician Wellness in Pathology
Co-Leaders: Wesley Naritoku, MD, PhD, University of Southern California; Charles Timmons, MD, PhD, University of Texas Southwestern
Aragon Ballroom IIIA
- 3:30 pm – 5:00 pm Group #6 - Life After the Pathology Chair: Issues and Opportunities
Co-Leaders: David Bailey, MD, University of California, San Diego; Fred Sanfilippo, MD, PhD, Emory University
Catalina Ballroom East
- 3:30 pm – 5:00 pm Group #7 - Groundbreaking Instruments and Techniques That Extend Our View
Co-Leaders: Stanley Cohen, MD, Northwestern University, Rutgers-New Jersey Medical School, Thomas Jefferson University, University of Pennsylvania; John Tomaszewski, MD, State University of New York at Buffalo
Andalucia Room I
- 3:30 pm – 5:00 pm Group #8 - Incentive Plans: How Well Do They Work Now and How Well Will They Work in the New Healthcare Environment?
Co-Leaders: Peter Kragel, MD, East Carolina University; Robert Challender, University of Pennsylvania
Santiago Ballroom
- 3:30 pm – 5:00 pm Group #9 - Managing the Glide Path to Retirement
Co-Leaders: Barbara Ducatman, MD, West Virginia University; Martin Lawlor, University of Michigan
Andalucia Room II
- 3:30 pm – 5:00 pm Group #10 - Leadership Opportunities in Pathology Education in the Era of Integrated Curricula: Creating Horizontal Pathology Threads and Implementing Entrustable Professional Activities (EPAs)
Co-Leaders: Robert Folberg, MD, Oakland University; Barbara Knollmann-Ritschel, MD; Rebecca Wilcox, MD, University of Vermont; H. James Williams, MD, West Virginia University
Aragon Ballroom IA/B

Association of Pathology Chairs 2016 Annual Meeting

July 12-15, 2016

Rancho Bernardo Inn – San Diego, California

3:30 pm – 5:00 pm **Group #11 - Onboarding New Pathology Residents – The Holistic Way!**
Co-Leaders: Tiffany Hebert, MD, Albert Einstein College of Medicine; Michael Prystowsky, MD, PhD, Albert Einstein College of Medicine; Kristie White, MD, University of California, San Francisco; Nadeem Zafar, MD, University of Tennessee – Memphis
Bernardo Ballroom East

5:00 pm – 7:00 pm **Networking Reception**
Sponsored by Platinum Partner – College of American Pathologists
Aragon Ballroom Foyer, Terrace and Lawn
[This is not a Continuing Medical Education activity]

5:00 pm – 8:00 pm **Senior Fellows Ad Hoc Committee Meeting (5:00 pm to 6:30 pm)**
and Social Dinner (6:30 pm to 8:00 pm)
(Private – for Committee Members)
El Biz Room (in AVANT Restaurant)
[This is not a Continuing Medical Education activity]

5:00 pm – 10:00 pm **Scheduled Shuttle Service to Offsite Dining**
Sponsored by Gold Partner – Visiopharm
(Pick-Up Point: Hotel Front Lobby Entrance; Schedule at Meeting Registration)
[This is not a Continuing Medical Education activity]

6:00 pm – 8:00 pm **Pathology Roundtable Meeting and Dinner**
(Private – for Roundtable Representatives)
La Taberna Room (in AVANT Restaurant)
[This is not a Continuing Medical Education activity]

Thursday, July 14, 2016

GENERAL INFORMATION:

7:00 am – 5:00 pm **Registration**
Aragon Ballroom Foyer

7:00 am – 1:00 pm **Exhibit Hours**
Aragon Ballroom and Foyer

9:00 am – 10:00 am **SPICE (Spouse and Guest) Hospitality**
Granada Lawn

PROGRAM INFORMATION:

7:00 am – 8:15 am **APC (Chairs) Concurrent Committee Meetings**

7:00 am – 8:15 am Graduate Medical Education Committee
Chair: Karen Kaul, MD, PhD, NorthShore University HealthSystem
Aragon Ballroom IA

Association of Pathology Chairs 2016 Annual Meeting

July 12-15, 2016

Rancho Bernardo Inn – San Diego, California

- 7:00 am – 8:15 am Practice & Management Committee
Chair: Barbara Ducatman, MD, West Virginia University
Aragon Ballroom IIIB
- 7:00 am – 8:15 am Research Committee
Chair: Daniel Remick, MD, Boston University
Aragon Ballroom IIIA
- 7:00 am – 8:15 am Undergraduate Medical Education Committee
Chair: Michael Prystowsky, MD, PhD, Albert Einstein College of Medicine
Aragon Ballroom IB
- 7:00 am – 8:30 am** **Breakfast, Exhibits, Posters**
Sponsored by Silver Partner – Elsevier
Aragon Ballroom, Foyer and Terrace
[This is not a Continuing Medical Education activity]
- 8:00 am – 6:00 pm** **Diversity and Inclusion Leadership Program (DILP) Fellows Posters on Display**
Sponsored by Silver Partner – Elsevier
Aragon Foyer North
[This is not a Continuing Medical Education activity]
- 8:30 am – 10:00 am** **Joint Chairs/PDAS Advocacy Session: The Changing Reimbursement Environment for Pathology and Laboratory Medicine: Charting Your Course to Getting Paid through a Sea of Acronyms – PAMA, MACRA, MIPS, APMs**
Aragon Ballroom II
- 8:30 am – 8:35 am Introduction
John Tomaszewski, MD, State University of New York at Buffalo
- 8:35 am – 9:05 am Defining the Landscape of Future Payment Models for Pathology
W. Stephen Black-Schaffer, MD, Massachusetts General Hospital
- 9:05 am – 9:10 am Introduction of Panelists and Acknowledgement of Roundtable Representatives
John Tomaszewski, MD, State University of New York at Buffalo
- 9:10 am – 9:40 am Panel Discussion
Stanley Hamilton, MD, University of Texas MD Anderson Cancer Center; Charles Hill, MD, PhD, Emory University; David Lewin, MD, Medical University of South Carolina
- 9:40 am – 10:00 am Audience Question and Answer
- 10:00 am – 10:30 am** **Break, Exhibits, Posters**
Aragon Ballroom, Foyer and Terrace
[This is not a Continuing Medical Education activity]
- 10:30 am – 12:00 pm** **Joint Chairs/UMEDS Leadership Development and Diversity Session**
Aragon Ballroom II

Association of Pathology Chairs 2016 Annual Meeting

July 12-15, 2016

Rancho Bernardo Inn – San Diego, California

- 10:30 am – 10:35 am Introduction
Lydia Howell, MD, University of California, Davis
- 10:35 am – 11:20 am Patricia Thomas Lecture – Bridge Over Troubled Waters: Crossing the Cultural Divide to Enhance Faculty Diversity
David Acosta, MD, Associate Vice Chancellor of Diversity and Inclusion, University of California, Davis
- 11:20 am – 11:50 am Panel Discussion
David Acosta, MD, University of California, Davis; Bennet Omalu, MD, University of California, Davis; Aryn Rojiani, MD, Medical College of Georgia; Ann Thor, MD, University of Colorado Denver
- 11:50 am – 12:00 pm Panel Question and Answer
- 12:00 pm – 1:00 pm** **APC Business Meeting and Lunch**
Aragon Ballroom II
[This is not a Continuing Medical Education activity]
- 1:00 pm – 2:15 pm** **Leadership Development & Diversity Committee Meeting (Private – for Committee Members)**
Chair: Lydia Howell, MD, University of California, Davis
Andalucia Room I
- 1:00 pm – 2:15 pm** **Academic Pathology Editorial Board Meeting (Private – for Editorial Board Members)**
Editor-in-Chief: James Crawford, MD, PhD, Hofstra University
Andalucia Room II
[This is not a Continuing Medical Education activity]
- 1:30 pm – 9:30 pm** **Scheduled Shuttle Service to Offsite Activities**
Sponsored by Platinum Partner – The Joint Commission
(Pick-Up Point: Hotel Front Lobby Entrance; Schedule at Meeting Registration)
[This is not a Continuing Medical Education activity]
- 1:30 pm – 7:00 pm** **“Stay and Play” – Selection of Casual Onsite Activities**
Sponsored by Platinum Partner – The Joint Commission
(Activity Locations and Schedule at Meeting Registration)
[This is not a Continuing Medical Education activity]
- 2:30 pm – 4:00 pm** **Women Leaders Networking Break**
Organizer: Lydia Howell, MD, University of California, Davis
Granada Room / Granada Lawn
[This is not a Continuing Medical Education activity]

Friday, July 15, 2016

PROGRAM INFORMATION:

Association of Pathology Chairs 2016 Annual Meeting

July 12-15, 2016

Rancho Bernardo Inn – San Diego, California

- 7:00 am – 8:15 am** **Advocacy Committee Meeting**
(Private – for Committee Members)
Chair: John Tomaszewski, MD, State University of New York at Buffalo
Granada Room
- 7:00 am – 8:30 am** **Breakfast**
Bernardo Patio
[This is not a Continuing Medical Education activity]
- 8:30 am – 11:30 am** **Joint APC/PRODS/UMEDS Session – Teaching Pathology in the Ivory Tower and in the Real World**
Bernardo Ballroom
- 8:30 am – 8:35 am Introduction
Tristram Parslow, MD, PhD, Emory University
- 8:35 am – 9:00 am Fostering the Development of the Physician-Scientist Pathway
Robin Lorenz, MD, PhD, University of Alabama at Birmingham
- 9:00 am – 9:25 am A New Look at the Integrated Curriculum
Jeffrey Golden, MD, Brigham & Women’s Hospital
- 9:25 am – 9:50 am The Institute of Medicine Report on Diagnostic Error: Implications for Pathology
Michael Laposata, MD, PhD, University of Texas Medical Branch
- 9:50 am – 10:00 am Panel Question and Answer
- 10:00 am – 10:10 am Break
- 10:10 am – 10:15 am Introduction of Dr. Omalu
Tristram Parslow, MD, PhD, Emory University
- 10:15 am – 11:00 am Chronic Traumatic Encephalopathy: A Journey from Pathology Discovery to Advocacy and Beyond
Bennet Omalu, MD, University of California, Davis
- 11:00 am – 11:25 am Speaker Question and Answer
- 11:25 am – 11:30 am Closing Remarks
Tristram Parslow, MD, PhD, Emory University
- APC Program Adjourns at 11:30 am**
- 11:30 am – 12:30 pm** **New Chairs Lunch with APC Council and Senior Fellows**
Granada Room
[This is not a Continuing Medical Education activity]
- 11:30 am – 12:30 pm** **Joint APC/PRODS/PDAS/UMEDS/GMEAS Farewell Lunch**
Bernardo Patio
[This is not a Continuing Medical Education activity]

Association of Pathology Chairs 2016 Annual Meeting

July 12-15, 2016

Rancho Bernardo Inn – San Diego, California

1:00 pm – 5:00 pm

Training Residents in Genomics (TRIG) Meeting

Catalina Ballroom West

[This is not a Continuing Medical Education activity]

1:00 pm – 5:00 pm

APC Council and Section Chairs Meeting

Catalina Ballroom East

[This is not a Continuing Medical Education activity]

5:30 pm – 9:30 pm

APC Council and Section Chairs Dinner at La Valencia Hotel

(Shuttle pick-up from RBI at 5:30 pm; return to RBI by 9:30 pm)

[This is not a Continuing Medical Education activity]

Association of Pathology Chairs 2016 Annual Meeting

July 12-15, 2016

Rancho Bernardo Inn – San Diego, California

Crafting the Vision to Lead

Tuesday, July 12, 2016

GENERAL INFORMATION:

7:30 am – 7:00 pm

Meeting Registration

7:30 am – 2:00 pm

Loggia (between Lobby and Bernardo Ballroom)

2:30 pm – 7:00 pm

Aragon Foyer

2:00 pm – 7:00 pm

Exhibit Hours

Aragon Ballroom and Foyer

PROGRAM INFORMATION:

Pre-Meeting Workshops and Sessions:

8:00 am – 12:00 pm

Leadership Skills Development Workshop (For PRODS, UMEDS and GMEAS)
[Maximum 50 Participants – Pre-Meeting Workshop Registration Required]

Bernardo Ballroom – East

Program Leader: Catherine Stakenas, American Society for Clinical Pathology

Faculty Facilitators: Barbara McKenna, MD, University of Michigan; Karim Sirgi, MD, MBA, Lambda X3 International

This Leadership Workshop is designed to develop skills in communication, critical thinking, teamwork, resource management and complex problem-solving. The workshop provides participants with an understanding of “self” including work strengths and weaknesses, problem resolution style, and interpersonal skills through two different approaches. The Desert Survival Situation will employ synergistic problem-solving in a highly interactive session to elicit effective group decision-making and problem solving; skills that are essential in professional situations. The FISH! Philosophy session will focus on finding inner joy and strength to improve day-to-day perspectives and company culture, as part of a broader program for organizations to bolster the morale of their employees and strengthen customer and vendor relationships.

(This workshop was developed and supported by the American Society for Clinical Pathology and the American Pathology Foundation.)

10:00 am – 12:00 pm

Diamond Partner Corporate Workshop – Inspirata, Inc.

PathologyNEXT: The Times They Are A-Changin' – Overcoming Barriers to Realize the Benefits of Digital Pathology Today

Santiago II & III (lunch immediately after, for attendees only)

[This is not a Continuing Medical Education activity]

This workshop includes a keynote address from CAP President, Richard Friedberg, about the current state of digital pathology in the U.S. , followed by an overview of the challenges that are creating barriers to the adoption of digital pathology and how to overcome them presented by Mark Lloyd, PhD, Inspirata. Next, Dr. Lloyd will moderate a panel of six subject matter experts

Association of Pathology Chairs 2016 Annual Meeting

July 12-15, 2016

Rancho Bernardo Inn – San Diego, California

who will answer audience questions and discuss a broad range of topics spanning workflow automation, infrastructure requirements, interoperability, image analysis, revenue generation and big data. Panelists include Ulysses Balis, MD, University of Michigan; David Dimond, EMC Corporation; Michael Feldman, MD, PhD, University of Pennsylvania; Richard Friedberg, MD, PhD, Baystate Health; Anant Madabhushi, PhD, Case Western Reserve University; and John Tomaszewski, MD, State University of New York at Buffalo.

12:00 pm – 1:00 pm

PRODS Council Plus Meeting and Lunch

El Biz (in AVANT Restaurant)

[This is not a Continuing Medical Education activity]

1:00 pm – 5:00 pm

Joint PRODS/GMEAS Boot Camp

Bernardo Ballroom – West

1:00 pm – 1:30 pm

Welcome and New Program Director's Orientation

Charles Timmons, MD, PhD, University of Texas Southwestern

1:30 pm – 2:00 pm

Welcome and New Program Coordinator's Orientation

Betsy McDonald, University of North Carolina-Chapel Hill

2:00 pm – 2:15 pm

Intersociety Council for Pathology Information (ICPI) Update

Mark Sobel, MD, PhD, Executive Officer, Intersociety Council for Pathology Information

2:15 pm – 2:20 pm

Speaker Question and Answer

2:20 pm – 2:50 pm

Introduction to the American Board of Pathology

Rebecca Johnson, MD, Chief Executive Officer, American Board of Pathology

2:50 pm – 3:00 pm

Speaker Question and Answer

3:00 pm – 3:30 pm

Introduction to the Pathology Review Committee

*Cheryl Gross, Executive Director, ACGME Review Committee for Pathology;
James Stubbs, MD, Mayo Clinic (Chair, ACGME Review Committee for Pathology)*

3:30 pm – 3:45 pm

Speaker Question and Answer

3:45 pm – 4:00 pm

In-Room Break

4:00 pm – 4:10 pm

AAMC Organization of Resident Representatives Report

Meghan Kapp, MD, Vanderbilt University; Jennifer Kasten, MD, University of Texas Southwestern

4:10 pm – 4:20 pm

ASCP Resident Council Report

Cody Carter, MD, University of Michigan

4:20 pm – 4:30 pm

USCAP Resident Report

Emilio Madrigal, DO, Icahn School of Medicine at Mount Sinai

Association of Pathology Chairs 2016 Annual Meeting

July 12-15, 2016

Rancho Bernardo Inn – San Diego, California

4:30 pm – 4:40 pm CAP Residents Forum Report – How to Build a Better Residency Program in One Step or Less
Justin Richey, MD, Indiana University

4:40 pm – 4:55 pm Open Forum: Questions for Panel of Resident Representatives

4:55 pm – 5:00 pm Concluding Remarks
Betsy McDonald, University of North Carolina-Chapel Hill; Charles Timmons, MD, PhD, University of Texas Southwestern

1:30 pm – 2:30 pm

**Diamond Partner Corporate Workshop – Corista, Inc.
Technology Adoption: Breaking Down Barriers & Transforming Precision
Medicine**

Granada Room

[This is not a Continuing Medical Education activity]

External market forces continue to redefine where point-of-care is delivered, where slides are produced and where diagnoses are rendered, as well as defining who the customer is in the healthcare continuum. This presentation will briefly touch on historical experience, then delve into the changes that are happening to pathology and their resulting impact on operations. Discussion will include the impact of cloud and hand-held computing, as well as social media, that coincide with the maturation of this technology. We will conclude by making a business case and establish why the time is now to adopt digital pathology. Featured speaker: Keith Kaplan, MD, Corista

2:30 pm – 5:30 pm

Biorepository Management Workshop

Aragon Ballroom II

Co-Moderators: William Muller, MD, PhD, Northwestern University; Daniel Remick, MD, Boston University

Biobanking by pathology represents an opportunity to contribute to science by providing biospecimens that meet the highest quality standards and meeting ethical standards for collection. Pathology is the logical discipline to collect biospecimens since we understand what must be retained to ensure the correct clinical diagnosis and how to process tissue. This workshop will present information about how to budget to cover the costs of a biobank and provide an update about the proposed new rules. APC members will also share their individual approaches to biobanking successes and challenges.

2:30 pm – 3:00 pm Biobanking Budget and Business: Strengths, Weaknesses, Opportunities, and Constraints
Chris Andry, PhD, Boston University

3:00 pm – 3:30 pm Disruptive Influence on Research in Academic Pathology Departments: Update on Proposed Changes to the Common Rule Governing Informed Consent for Research Use of Biospecimens
Mark Sobel, MD, PhD, American Society for Investigative Pathology

3:30 pm – 3:45 pm Speakers Question and Answer

Association of Pathology Chairs 2016 Annual Meeting

July 12-15, 2016

Rancho Bernardo Inn – San Diego, California

- 3:45 pm – 5:30 pm Biobanking Vignettes**
- 3:45 pm – 3:55 pm GI Specimen Biobanking: Opportunities for Best Practices and Microbiota-Related Research
Yu-Jui (Yvonne) Wan, PhD, University of California, Davis
- 3:55 pm – 4:05 pm Rising to the Challenge: A Pathology-Centered Biobank
Shannon McCall, MD, Duke University
- 4:05 pm – 4:15 pm Precision Pathology Biobanking: Pathologists Leading the Way
Michael Roehrl, MD, PhD, Memorial Sloan Kettering Cancer Center
- 4:15 pm – 4:25 pm The Three O's of Successful Biobanking: Organization, Ownership and Output
Rebecca Wilcox, MD, University of Vermont
- 4:25 pm – 4:35 pm The Moffitt Cancer Center Biobank: An Integrated Approach to Support Personalized Medicine
Anthony Magliocco, MD, Moffitt Cancer Center
- 4:35 pm – 4:45 pm Opportunities to Transition Multiple Biobanks into a Central Repository
Michael Clare-Salzler, MD, University of Florida, Gainesville
- 4:45 pm – 4:55 pm Biobanking in Consortium Settings: Synergy between Local and National Research Efforts
Christopher Moskaluk, MD, PhD, University of Virginia
- 4:55 pm – 5:30 pm Panel Discussion
- 5:00 pm – 7:00 pm Opening Reception**
Sponsored by Platinum Partner – American Society for Clinical Pathology
Aragon Ballroom Foyer, Terrace and Lawn
[This is not a Continuing Medical Education activity]
- 6:30 pm – 9:00 pm PRODS Council Plus Dinner**
(Private – for Council Members)
AVANT Kitchen (in AVANT Restaurant)
[This is not a Continuing Medical Education activity]
- 7:00 pm – 9:00 pm APC and CAP Leadership Meeting and Dinner**
(Private – for Invited Leaders)
El Biz (in AVANT Restaurant)
[This is not a Continuing Medical Education activity]

Wednesday, July 13, 2016

GENERAL INFORMATION:

- 7:00 am – 7:00 pm Registration**
Aragon Foyer

Association of Pathology Chairs 2016 Annual Meeting

July 12-15, 2016

Rancho Bernardo Inn – San Diego, California

7:00 am – 7:00 pm

Exhibit Hours

Aragon Ballroom and Foyer

9:00 am – 10:00 am

SPICE (Spouse and Guest) Hospitality

Granada Lawn

PROGRAM INFORMATION:

6:30 am – 7:45 am

**Fellowship Directors Ad Hoc Committee Meeting and Breakfast
(Private – for Committee Members)**

Andalucia Room I

[This is not a Continuing Medical Education activity]

6:30 am – 7:45 am

**Autopsy Working Group Meeting and Breakfast
(Private – for Committee Members)**

Andalucia Room II

[This is not a Continuing Medical Education activity]

7:00 am – 8:00 am

Breakfast, Exhibits, Posters

Sponsored by Silver Partner – Intersociety Council for Pathology Information

Aragon Ballroom, Foyer and Terrace

[This is not a Continuing Medical Education activity]

8:00 am – 6:00 pm

UMEDS Posters on Display

Aragon Foyer North

[This is not a Continuing Medical Education activity]

Theme: Marketing the Value of Pathology in the Practice of Medicine

“Pathology Internship 101”

Authors: Ashley Cross, MD, Medical University of South Carolina; Nicholas Batalis, MD, Medical University of South Carolina; Laura Spruill, MD, PhD, Medical University of South Carolina; Evelyn Bruner, MD, Medical University of South Carolina

“Histopathology for Translational Scientists: A Novel Approach to Bridging the ‘Bench to Bedside’ Gap”

Authors: Erin G. Brooks, MD, University of Wisconsin; Erik A. Ranheim, MD, PhD, University of Wisconsin; Zsuzsanna Fabry, PhD, University of Wisconsin

“A New Active Learning Activity in Pathology Rotation of Diagnostic Medicine Clerkship: To Complete a Death Certificate and Present It at a Diagnostic Morbidity and Mortality (M&M) Conference”

Author: James Huang, MD, Oakland University

“UPMC’s Pathology Resident-Medical Student Liaison Program: Bridging the Divide”

Authors: Dane C. Olevian, MD, University of Pittsburgh; Russell Silowash, DO, University of Pittsburgh; Humberto Trejo-Bittar, MD, University of Pittsburgh; Lama Farchoukh, MD, University of Pittsburgh; Trevor A. Macpherson, MD, University of Pittsburgh; Marie C. DeFrances, MD, PhD, University of Pittsburgh

Association of Pathology Chairs 2016 Annual Meeting

July 12-15, 2016

Rancho Bernardo Inn – San Diego, California

“Expanding the Scope of Peri-Operative Care of Patients: Development and Implementation of an Anatomic Pathology Elective within the Core Clinical Curriculum”

Authors: Miriam D. Post, MD, University of Colorado; Paul Montero, MD, University of Colorado

“Multidisciplinary Tumor Board: A Ready Made Tool for Competencies, Professionalism and Capturing Medical Student Interest in Pathology”

Authors: Jill Miller, MD, University of Vermont; Rebecca Wilcox, MD, University of Vermont

8:00 am – 10:00 am

Joint Chairs/PRODS/UMEDS/PDAS Session: Strategies to Prepare Visionary Faculty for Future Leadership

Aragon Ballroom

Moderator: *Karen Kaul, MD, PhD, NorthShore Health System*

8:00 am – 8:05 am

Opening Remarks

Michael Prystowsky, MD, PhD, Albert Einstein College of Medicine

8:05 am – 8:35 am

Keeping Faculty Engaged and Building a Strong Workplace Culture

R. Kevin Grigsby, DSW, Senior Director, Member Organizational Development, Association of American Medical Colleges

8:35 am – 9:05 am

Pathology Training and the Institutional Graduate Medical Education Perspective

Lisa Dixon, MD, University of Florida, Gainesville

9:05 am – 9:35 am

Developing Faculty Leaders: What Chairs Can Do

Debra Leonard, MD, PhD, University of Vermont

9:35 am – 10:00 am

Panel Question and Answer

10:00 am – 10:30 am

Break, Exhibits, Posters

Aragon Ballroom, Foyer and Terrace

[This is not a Continuing Medical Education activity]

10:30 am – 12:00 pm

PRODS Plenary Session I

Bernardo Ballroom – West

10:30 am – 10:55 am

PRODS Opinion Poll Results on Curriculum

Charles Timmons, MD, PhD, University of Texas Southwestern

10:55 am – 11:25 am

American Board of Pathology New-in-Practice Survey Report

Rebecca Johnson, MD, Chief Executive Officer, American Board of Pathology

11:25 am – 11:35 am

National Resident Matching Program Update

C. Bruce Alexander, MD, University of Alabama at Birmingham

11:35 am – 12:00 pm

Pipeline Subcommittee Update and Post-Sophomore Fellowships

Wesley Naritoku, MD, PhD, University of Southern California

Association of Pathology Chairs 2016 Annual Meeting

July 12-15, 2016

Rancho Bernardo Inn – San Diego, California

- 12:00 pm – 1:30 pm** **Joint Chairs/PRODS/UMEDS/PDAS/GMEAS Awards Lunch**
Aragon Ballroom
[This is not a Continuing Medical Education activity]
- 12:15 pm – 12:25 pm Welcome, Moment of Silence, Recognition of New Chairs
Donald Karcher, MD, The George Washington University
- 12:25 pm – 12:30 pm Recognition of Diamond Partners
Donald Karcher, MD, The George Washington University
- 12:30 pm – 12:40 pm Recognition of Diversity & Inclusion Leadership Fellows
Lydia Howell, MD, University of California, Davis
- 12:40 pm – 12:50 pm PDAS Distinguished Service Award Presentation
Recipient: *Kelley Suskie, University of Arkansas*
- 12:50 pm – 1:00 pm Michele Raible Distinguished Teaching Award Presentation
Recipient: *Richard Conran, MD, PhD, JD, Eastern Virginia Medical School*
- 1:00 pm – 1:10 pm Graduate Medical Education Distinguished Teaching Award Presentation
Recipient: *Gayle Winters, MD, Brigham & Women's Hospital*
- 1:10 pm – 1:20 pm APC Distinguished Service Award Presentation
Recipient: *Sharon Weiss, MD, Emory University*
- 1:20 pm – 1:30 pm Announcements
Donald Karcher, MD, The George Washington University
- 1:30 pm – 1:45 pm** **Break, Exhibits, Posters**
Aragon Ballroom, Foyer and Terrace
[This is not a Continuing Medical Education activity]
- 1:45 pm – 3:15 pm** **PRODS Plenary Session II**
Bernardo Ballroom – West
- 1:45 pm – 2:10 pm Resident In-Service Exam (RISE) Committee Update
Karen Frank, MD, PhD, National Institutes of Health
- 2:10 pm – 2:40 pm American Board of Pathology Update
Rebecca Johnson, MD, Chief Executive Officer, American Board of Pathology
- 2:40 pm – 2:50 pm Speaker Question and Answer
- 2:50 pm – 3:00 pm Fellowship Directors Ad Hoc Committee Update
Peter Kragel, MD, East Carolina University
- 3:00 pm – 3:15 pm Informatics Working Group and PIER Curriculum Update
Trevor Macpherson, MD, University of Pittsburgh

Association of Pathology Chairs 2016 Annual Meeting

July 12-15, 2016

Rancho Bernardo Inn – San Diego, California

3:15 pm – 3:30 pm

Break, Exhibits, Posters

Aragon Ballroom, Foyer and Terrace

[This is not a Continuing Medical Education activity]

3:30 pm – 5:00 pm

Joint Chairs/PRODS/UMEDS/PDAS Discussion Groups – Choose one:

3:30 pm – 5:00 pm

Group #1 - Entrustable Professional Activities (EPAs) for Graduate (GME) Pathology Training

Co-Leaders: Cindy McCloskey, MD, University of Oklahoma; Suzanne Powell, MD, The Methodist Hospital; Amyn Rojiani, MD, PhD, Medical College of Georgia
Bernardo Ballroom West

3:30 pm – 5:00 pm

Group #2 - Pathology Informatics Essentials for Residents (PIER): Practical Suggestions for Implementation Success

Co-Leaders: Scott Anderson, MD, University of Vermont; Donald Karcher, MD, The George Washington University; Trevor Macpherson, MD, University of Pittsburgh; Sue Plath, College of American Pathologists
Granada Room

3:30 pm – 5:00 pm

Group #3 - Strategies for Maximizing Early Medical Student Exposure to Pathology

Co-Leaders: Erin Brooks, MD, University of Wisconsin; David Kindelberger, MD, Boston University; Carmen Sarita-Reyes, MD, Boston University
Aragon Ballroom IIIB

3:30 pm – 5:00 pm

Group #4 - Justifying the Introduction of Emerging Technologies into a Pathology Department – How to Develop a Business Plan

Co-Leaders: Candice Black, DO, Dartmouth-Hitchcock Medical Center; Michael Harhen, Dartmouth-Hitchcock Medical Center; Wendy Wells, MD, Dartmouth-Hitchcock Medical Center
Aragon Ballroom II

3:30 pm – 5:00 pm

Group #5 - Physician Wellness in Pathology

Co-Leaders: Wesley Naritoku, MD, PhD, University of Southern California; Charles Timmons, MD, PhD, University of Texas Southwestern
Aragon Ballroom IIIA

3:30 pm – 5:00 pm

Group #6 - Life After the Pathology Chair: Issues and Opportunities

Co-Leaders: David Bailey, MD, University of California, San Diego; Fred Sanfilippo, MD, PhD, Emory University
Catalina Ballroom East

3:30 pm – 5:00 pm

Group #7 - Groundbreaking Instruments and Techniques That Extend Our View

Co-Leaders: Stanley Cohen, MD, Northwestern University, Rutgers-New Jersey Medical School, Thomas Jefferson University, University of Pennsylvania; John Tomaszewski, MD, State University of New York at Buffalo
Andalucia Room I

Association of Pathology Chairs 2016 Annual Meeting

July 12-15, 2016

Rancho Bernardo Inn – San Diego, California

- 3:30 pm – 5:00 pm Group #8 - Incentive Plans: How Well Do They Work Now and How Well Will They Work in the New Healthcare Environment?
Co-Leaders: Peter Kragel, MD, East Carolina University; Robert Challender, University of Pennsylvania
Santiago Ballroom
- 3:30 pm – 5:00 pm Group #9 - Managing the Glide Path to Retirement
Co-Leaders: Barbara Ducatman, MD, West Virginia University; Martin Lawlor, University of Michigan
Andalucia Room II
- 3:30 pm – 5:00 pm Group #10 - Leadership Opportunities in Pathology Education in the Era of Integrated Curricula: Creating Horizontal Pathology Threads and Implementing Entrustable Professional Activities (EPAs)
Co-Leaders: Robert Folberg, MD, Oakland University; Barbara Knollmann-Ritschel, MD; Rebecca Wilcox, MD, University of Vermont; H. James Williams, MD, West Virginia University
Aragon Ballroom IA/B
- 3:30 pm – 5:00 pm Group #11 - Onboarding New Pathology Residents – The Holistic Way!
Co-Leaders: Tiffany Hebert, MD, Albert Einstein College of Medicine; Michael Prystowsky, MD, PhD, Albert Einstein College of Medicine; Kristie White, MD, University of California, San Francisco; Nadeem Zafar, MD, University of Tennessee – Memphis
Bernardo Ballroom East
- 5:00 pm – 7:00 pm** **Networking Reception**
Sponsored by Platinum Partner – College of American Pathologists
Aragon Ballroom Foyer, Terrace and Lawn
[This is not a Continuing Medical Education activity]
- 5:00 pm – 10:00 pm** **Scheduled Shuttle Service to Offsite Dining**
Sponsored by Gold Partner – Visiopharm
(Pick-Up Point: Hotel Front Lobby Entrance; Schedule at Meeting Registration)
[This is not a Continuing Medical Education activity]
- 6:00 pm – 8:00 pm** **Pathology Roundtable Meeting and Dinner**
(Private – for Roundtable Representatives)
La Taberna Room (in AVANT Restaurant)
[This is not a Continuing Medical Education activity]

Thursday, July 14, 2016

GENERAL INFORMATION:

- 7:00 am – 5:00 pm** **Registration**
Aragon Ballroom Foyer

Association of Pathology Chairs 2016 Annual Meeting

July 12-15, 2016

Rancho Bernardo Inn – San Diego, California

7:00 am – 1:00 pm

Exhibit Hours

Aragon Ballroom and Foyer

9:00 am – 10:00 am

SPICE (Spouse and Guest) Hospitality

Granada Lawn

PROGRAM INFORMATION:

7:00 am – 8:15 am

New PRODS Breakfast with PRODS Council

Andalucia Room

[This is not a Continuing Medical Education activity]

7:00 am – 8:30 am

Breakfast, Exhibits, Posters

Sponsored by Silver Partner – Elsevier

Aragon Ballroom, Foyer and Terrace

[This is not a Continuing Medical Education activity]

8:00 am – 6:00 pm

Diversity and Inclusion Leadership Program (DILP) Fellows Posters on Display

Sponsored by Silver Partner – Elsevier

Aragon Foyer North

[This is not a Continuing Medical Education activity]

8:30 am – 9:45 am

PRODS Plenary Session III

Bernardo Ballroom

8:30 am – 8:50 am

Accreditation Council for Graduate Medical Education (ACGME) Pathology Review Committee Update

James Stubbs, MD, Mayo Clinic (Chair, Review Committee for Pathology)

8:50 am – 9:10 am

Accreditation Council for Graduate Medical Education (ACGME) Update

Cheryl Gross, Executive Director, ACGME Review Committee for Pathology

9:10 am – 9:30 am

Speaker Question and Answer

9:30 am – 9:45 am

The Singapore Experience in ACGME-International Accreditation

Siang-Hui Lai, MBBS, DMJ (Path), Singapore General Hospital

9:45 am – 10:15 am

Break, Exhibits, Posters

Aragon Ballroom, Foyer and Terrace

[This is not a Continuing Medical Education activity]

10:15 am – 11:45 am

PRODS Plenary Session IV

Bernardo Ballroom

10:15 am – 10:45 am

Pathology Milestones: A Preliminary Data Review

Laura Edgar, Executive Director, ACGME Milestones Development

10:45 am – 11:00 am

Training Residents in Genomics (TRIG) Working Group Update

Richard Haspel, MD, PhD, Beth Israel Deaconess Medical Center

Association of Pathology Chairs 2016 Annual Meeting

July 12-15, 2016

Rancho Bernardo Inn – San Diego, California

- 11:00 am – 11:15 am **Modular Mobile-Based Molecular Genomics Teaching Tool**
Robert Seifert, MD, University of South Florida (Resident)
- 11:15 am – 11:45 am **Autopsy Working Group Update**
Gregory Davis, MD, University of Alabama at Birmingham
- 11:45 am – 12:45 pm** **PRODS Business Meeting and Lunch**
Bernardo Ballroom
[This is not a Continuing Medical Education activity]
- 1:00 pm – 2:15 pm** **Academic Pathology Editorial Board Meeting**
(Private – for Editorial Board Members)
Editor-in-Chief: James Crawford, MD, PhD, Hofstra University
Andalucia Room II
[This is not a Continuing Medical Education activity]
- 1:30 pm – 9:30 pm** **Scheduled Shuttle Service to Offsite Activities**
Sponsored by Platinum Partner – The Joint Commission
(Pick-Up Point: Hotel Front Lobby Entrance; Schedule at Meeting Registration)
[This is not a Continuing Medical Education activity]
- 1:30 pm – 7:00 pm** **“Stay and Play” – Selection of Casual Onsite Activities**
Sponsored by Platinum Partner – The Joint Commission
(Activity Locations and Schedule at Meeting Registration)
[This is not a Continuing Medical Education activity]
- 2:30 pm – 4:00 pm** **Women Leaders Networking Break**
Organizer: Lydia Howell, MD, University of California, Davis
Granada Room / Granada Lawn
[This is not a Continuing Medical Education activity]

Friday, July 15, 2016

PROGRAM INFORMATION:

- 7:00 am – 8:15 am** **Advocacy Committee Meeting**
(Private – for Committee Members)
Chair: John Tomaszewski, MD, State University of New York at Buffalo
Granada Room
- 7:00 am – 8:30 am** **Breakfast**
Bernardo Patio
[This is not a Continuing Medical Education activity]
- 8:30 am – 11:30 am** **Joint APC/PRODS/UMEDS Session – Teaching Pathology in the Ivory Tower
and in the Real World**
Bernardo Ballroom

Association of Pathology Chairs 2016 Annual Meeting

July 12-15, 2016

Rancho Bernardo Inn – San Diego, California

- 8:30 am – 8:35 am Introduction
Tristram Parslow, MD, PhD, Emory University
- 8:35 am – 9:00 am Fostering the Development of the Physician-Scientist Pathway
Robin Lorenz, MD, PhD, University of Alabama at Birmingham
- 9:00 am – 9:25 am A New Look at the Integrated Curriculum
Jeffrey Golden, MD, Brigham & Women's Hospital
- 9:25 am – 9:50 am The Institute of Medicine Report on Diagnostic Error: Implications for Pathology
Michael Laposata, MD, PhD, University of Texas Medical Branch
- 9:50 am – 10:00 am Panel Question and Answer
- 10:00 am – 10:10 am Break
- 10:10 am – 10:15 am Introduction of Dr. Omalu
Tristram Parslow, MD, PhD, Emory University
- 10:15 am – 11:00 am Chronic Traumatic Encephalopathy: A Journey from Pathology Discovery to Advocacy and Beyond
Bennet Omalu, MD, University of California, Davis
- 11:00 am – 11:25 am Speaker Question and Answer
- 11:25 am – 11:30 am Closing Remarks
Tristram Parslow, MD, PhD, Emory University

PRODS Program Adjourns at 11:30 am

- 11:30 am – 12:30 pm** **Joint APC/PRODS/PDAS/UMEDS/GMEAS Farewell Lunch**
Bernardo Patio
[This is not a Continuing Medical Education activity]
- 1:00 pm – 5:00 pm** **Training Residents in Genomics (TRIG) Meeting**
Catalina Ballroom West
[This is not a Continuing Medical Education activity]
- 1:00 pm – 5:00 pm** **APC Council and Section Chairs Meeting**
Catalina Ballroom East
[This is not a Continuing Medical Education activity]
- 5:30 pm – 9:30 pm** **APC Council and Section Chairs Dinner at La Valencia Hotel**
(Shuttle pick-up from RBI at 5:30 pm; return to RBI by 9:30 pm)
[This is not a Continuing Medical Education activity]

Association of Pathology Chairs 2016 Annual Meeting

July 12-15, 2016

Rancho Bernardo Inn – San Diego, California

Crafting the Vision to Lead

Tuesday, July 12, 2016

GENERAL INFORMATION:

7:30 am – 7:00 pm

Meeting Registration

7:30 am – 2:00 pm

Loggia (between Lobby and Bernardo Ballroom)

2:30 pm – 7:00 pm

Aragon Foyer

2:00 pm – 7:00 pm

Exhibit Hours

Aragon Ballroom and Foyer

PROGRAM INFORMATION:

Pre-Meeting Workshops and Sessions:

10:00 am – 12:00 pm

Diamond Partner Corporate Workshop – Inspirata, Inc.

PathologyNEXT: The Times They Are A-Changin' – Overcoming Barriers to Realize the Benefits of Digital Pathology Today

Santiago II & III (lunch immediately after, for attendees only)

[This is not a Continuing Medical Education activity]

This workshop includes a keynote address from CAP President, Richard Friedberg, about the current state of digital pathology in the U.S. , followed by an overview of the challenges that are creating barriers to the adoption of digital pathology and how to overcome them presented by Mark Lloyd, PhD, Inspirata. Next, Dr. Lloyd will moderate a panel of six subject matter experts who will answer audience questions and discuss a broad range of topics spanning workflow automation, infrastructure requirements, interoperability, image analysis, revenue generation and big data. Panelists include Ulysses Balis, MD, University of Michigan; David Dimond, EMC Corporation; Michael Feldman, MD, PhD, University of Pennsylvania; Richard Friedberg, MD, PhD, Baystate Health; Anant Madabhushi, PhD, Case Western Reserve University; and John Tomaszewski, MD, State University of New York at Buffalo.

1:30 pm – 2:30 pm

Diamond Partner Corporate Workshop – Corista, Inc.

Technology Adoption: Breaking Down Barriers & Transforming Precision Medicine

Granada Room

[This is not a Continuing Medical Education activity]

External market forces continue to redefine where point-of-care is delivered, where slides are produced and where diagnoses are rendered, as well as defining who the customer is in the healthcare continuum. This presentation will briefly touch on historical experience, then delve into the changes that are happening to pathology and their resulting impact on operations. Discussion will include the impact of cloud and hand-held computing, as well as social media, that coincide with the maturation of this technology. We will conclude by making a business case and establish why the time is now to adopt digital pathology. Featured speaker: Keith Kaplan, MD, Corista

Association of Pathology Chairs 2016 Annual Meeting

July 12-15, 2016

Rancho Bernardo Inn – San Diego, California

1:00 pm – 5:00 pm

Leadership Skills Development Workshop (For Chairs and PDAS Members)
[Maximum 50 Participants – Pre-Meeting Workshop Registration Required]

Bernardo Ballroom – East

*Program Leader: Catherine Stakenas, American Society for Clinical Pathology
Faculty Facilitators: Barbara McKenna, MD, University of Michigan; Karim Sirgi, MD, MBA, Lambda X3 International*

This Leadership Workshop is designed to develop skills in communication, critical thinking, teamwork, resource management and complex problem-solving. The workshop provides participants with an understanding of “self” including work strengths and weaknesses, problem resolution style, and interpersonal skills through two different approaches. The Desert Survival Situation will employ synergistic problem-solving in a highly interactive session to elicit effective group decision-making and problem solving; skills that are essential in professional situations. The FISH! Philosophy session will focus on finding inner joy and strength to improve day-to-day perspectives and company culture, as part of a broader program for organizations to bolster the morale of their employees and strengthen customer and vendor relationships.

(This workshop was developed and supported by the American Society for Clinical Pathology and the American Pathology Foundation.)

2:30 pm – 5:30 pm

Biorepository Management Workshop

Aragon Ballroom II

Co-Moderators: William Muller, MD, PhD, Northwestern University; Daniel Remick, MD, Boston University

Biobanking by pathology represents an opportunity to contribute to science by providing biospecimens that meet the highest quality standards and meeting ethical standards for collection. Pathology is the logical discipline to collect biospecimens since we understand what must be retained to ensure the correct clinical diagnosis and how to process tissue. This workshop will present information about how to budget to cover the costs of a biobank and provide an update about the proposed new rules. APC members will also share their individual approaches to biobanking successes and challenges.

2:30 pm – 3:00 pm

Biobanking Budget and Business: Strengths, Weaknesses, Opportunities, and Constraints

Chris Andry, PhD, Boston University

3:00 pm – 3:30 pm

Disruptive Influence on Research in Academic Pathology Departments: Informed Consent for Research Use of Biospecimens

Mark Sobel, MD, PhD, American Society for Investigative Pathology

3:30 pm – 3:45 pm

Speakers Question and Answer

3:45 pm – 5:30 pm

Biobanking Vignettes

Association of Pathology Chairs 2016 Annual Meeting

July 12-15, 2016

Rancho Bernardo Inn – San Diego, California

- 3:45 pm – 3:55 pm GI Specimen Biobanking: Opportunities for Best Practices and Microbiota-Related Research
Yu-Jui (Yvonne) Wan, PhD, University of California, Davis
- 3:55 pm – 4:05 pm Rising to the Challenge: A Pathology-Centered Biobank
Shannon McCall, MD, Duke University
- 4:05 pm – 4:15 pm Precision Pathology Biobanking: Pathologists Leading the Way
Michael Roehrl, MD, PhD, Memorial Sloan Kettering Cancer Center
- 4:15 pm – 4:25 pm The Three O's of Successful Biobanking: Organization, Ownership and Output
Rebecca Wilcox, MD, University of Vermont
- 4:25 pm – 4:35 pm The Moffitt Cancer Center Biobank: An Integrated Approach to Support Personalized Medicine
Anthony Magliocco, MD, Moffitt Cancer Center
- 4:35 pm – 4:45 pm Opportunities to Transition Multiple Biobanks into a Central Repository
Michael Clare-Salzler, MD, University of Florida, Gainesville
- 4:45 pm – 4:55 pm Biobanking in Consortium Settings: Synergy between Local and National Research Efforts
Christopher Moskaluk, MD, PhD, University of Virginia
- 4:55 pm – 5:30 pm Panel Discussion
- 5:00 pm – 7:00 pm** **Opening Reception**
Sponsored by Platinum Partner – American Society for Clinical Pathology
Aragon Ballroom Foyer, Terrace and Lawn
[This is not a Continuing Medical Education activity]

Wednesday, July 13, 2016

GENERAL INFORMATION:

- 7:00 am – 7:00 pm** **Registration**
Aragon Foyer
- 7:00 am – 7:00 pm** **Exhibit Hours**
Aragon Ballroom and Foyer
- 9:00 am – 10:00 am** **SPICE (Spouse and Guest) Hospitality**
Granada Lawn

PROGRAM INFORMATION:

- 6:45 am – 7:45 am** **New PDAS Members Breakfast with PDAS Council**
Santiago Ballroom IA/B
[This is not a Continuing Medical Education activity]

Association of Pathology Chairs 2016 Annual Meeting

July 12-15, 2016

Rancho Bernardo Inn – San Diego, California

7:00 am – 8:00 am

Breakfast, Exhibits, Posters

Sponsored by Silver Partner – Intersociety Council for Pathology Information

Aragon Ballroom, Foyer and Terrace

[This is not a Continuing Medical Education activity]

8:00 am – 6:00 pm

UMEDS Posters on Display

Aragon Foyer North

[This is not a Continuing Medical Education activity]

Theme: Marketing the Value of Pathology in the Practice of Medicine

“Pathology Internship 101”

Authors: Ashley Cross, MD, Medical University of South Carolina; Nicholas Batalis, MD, Medical University of South Carolina; Laura Spruill, MD, PhD, Medical University of South Carolina; Evelyn Bruner, MD, Medical University of South Carolina

“Histopathology for Translational Scientists: A Novel Approach to Bridging the ‘Bench to Bedside’ Gap”

Authors: Erin G. Brooks, MD, University of Wisconsin; Erik A. Ranheim, MD, PhD, University of Wisconsin; Zsuzsanna Fabry, PhD, University of Wisconsin

“A New Active Learning Activity in Pathology Rotation of Diagnostic Medicine Clerkship: To Complete a Death Certificate and Present It at a Diagnostic Morbidity and Mortality (M&M) Conference”

Author: James Huang, MD, Oakland University

“UPMC’s Pathology Resident-Medical Student Liaison Program: Bridging the Divide”

Authors: Dane C. Olevian, MD, University of Pittsburgh; Russell Silowash, DO, University of Pittsburgh; Humberto Trejo-Bittar, MD, University of Pittsburgh; Lama Farchoukh, MD, University of Pittsburgh; Trevor A. Macpherson, MD, University of Pittsburgh; Marie C. DeFrances, MD, PhD, University of Pittsburgh

“Expanding the Scope of Peri-Operative Care of Patients: Development and Implementation of an Anatomic Pathology Elective within the Core Clinical Curriculum”

Authors: Miriam D. Post, MD, University of Colorado; Paul Montero, MD, University of Colorado

“Multidisciplinary Tumor Board: A Ready Made Tool for Competencies, Professionalism and Capturing Medical Student Interest in Pathology”

Authors: Jill Miller, MD, University of Vermont; Rebecca Wilcox, MD, University of Vermont

8:00 am – 10:00 am

Joint Chairs/PRODS/UMEDS/PDAS Session: Strategies to Prepare Visionary Faculty for Future Leadership

Aragon Ballroom

Moderator: *Karen Kaul, MD, PhD, NorthShore Health System*

8:00 am – 8:05 am

Opening Remarks

Michael Prystowsky, MD, PhD, Albert Einstein College of Medicine

8:05 am – 8:35 am

Keeping Faculty Engaged and Building a Strong Workplace Culture

R. Kevin Grigsby, DSW, Senior Director, Member Organizational Development, Association of American Medical Colleges

Association of Pathology Chairs 2016 Annual Meeting

July 12-15, 2016

Rancho Bernardo Inn – San Diego, California

- 8:35 am – 9:05 am Pathology Training and the Institutional Graduate Medical Education Perspective
Lisa Dixon, MD, University of Florida, Gainesville
- 9:05 am – 9:35 am Developing Faculty Leaders: What Chairs Can Do
Debra Leonard, MD, PhD, University of Vermont
- 9:35 am – 10:00 am Panel Question and Answer
- 10:00 am – 10:30 am Break, Exhibits, Posters**
Aragon Ballroom, Foyer and Terrace
[This is not a Continuing Medical Education activity]
- 10:30 am – 12:00 pm Joint Chairs/PDAS Practice & Management Session: Navigating the Challenges of Academic Health Center Networks and Integration**
Santiago Ballroom
- 10:30 am – 10:42 am Understanding External Benchmarks: Survey Data Comparisons
Barbara Ducatman, MD, West Virginia University
- 10:42 am – 10:54 am Laboratory Organization in Academic Medical Centers
Richard Cote, MD, University of Miami
- 10:54 am – 11:06 am Workload Level-Setting: The Search for the Holy Grail
Barry DeYoung, MD, Wake Forest University
- 11:06 am – 11:18 am The Evolution of Compensation Plans from Fee for Service to Value Based
Peter Kragel, MD, East Carolina University
- 11:18 am – 11:30 am Pathology in a Unified Practice Plan/Hospital System
George Michalopoulos, MD, PhD, University of Pittsburgh
- 11:30 am – 12:00 pm Panel Question and Answer
- 12:00 pm – 1:30 pm Joint Chairs/PRODS/UMEDS/PDAS/GMEAS Awards Lunch**
Aragon Ballroom
[This is not a Continuing Medical Education activity]
- 12:15 pm – 12:25 pm Welcome, Moment of Silence, Recognition of New Chairs
Donald Karcher, MD, The George Washington University
- 12:25 pm – 12:30 pm Recognition of Diamond Partners
Donald Karcher, MD, The George Washington University
- 12:30 pm – 12:40 pm Recognition of Diversity & Inclusion Leadership Fellows
Lydia Howell, MD, University of California, Davis
- 12:40 pm – 12:50 pm PDAS Distinguished Service Award Presentation
Recipient: *Kelley Suskie, University of Arkansas*
- 12:50 pm – 1:00 pm Michele Raible Distinguished Teaching Award Presentation
Recipient: *Richard Conran, MD, PhD, JD, Eastern Virginia Medical School*

Association of Pathology Chairs 2016 Annual Meeting

July 12-15, 2016

Rancho Bernardo Inn – San Diego, California

- 1:00 pm – 1:10 pm Graduate Medical Education Distinguished Teaching Award Presentation
Recipient: *Gayle Winters, MD, Brigham & Women's Hospital*
- 1:10 pm – 1:20 pm APC Distinguished Service Award Presentation
Recipient: *Sharon Weiss, MD, Emory University*
- 1:20 pm – 1:30 pm Announcements
Donald Karcher, MD, The George Washington University
- 1:30 pm – 1:45 pm** **Break, Exhibits, Posters**
Aragon Ballroom, Foyer and Terrace
[This is not a Continuing Medical Education activity]
- 1:45 pm – 3:15 pm** **PDAS Plenary Session I: Managing an Academic Pathology Practice**
Santiago Ballroom II & III
[This is not a Continuing Medical Education activity]
- 1:45 pm – 1:55 pm Introductory Remarks
Martin Lawlor, University of Michigan
- 1:55 pm – 3:15 pm Roundtable Discussion
John Baci, Boston Children's Hospital; Robert Challender, University of Pennsylvania; Martin Lawlor, University of Michigan; Brian Rudolph, University of Pittsburgh; Kelley Suskie, University of Arkansas for Medical Sciences
- 3:15 pm – 3:30 pm** **Break, Exhibits, Posters**
Aragon Ballroom, Foyer and Terrace
[This is not a Continuing Medical Education activity]
- 3:30 pm – 5:00 pm** **Joint Chairs/PRODS/UMEDS/PDAS Discussion Groups – Choose one:**
- 3:30 pm – 5:00 pm Group #1 - Entrustable Professional Activities (EPAs) for Graduate (GME) Pathology Training
Co-Leaders: Cindy McCloskey, MD, University of Oklahoma; Suzanne Powell, MD, The Methodist Hospital; Aryn Rajiani, MD, PhD, Medical College of Georgia
Bernardo Ballroom West
- 3:30 pm – 5:00 pm Group #2 - Pathology Informatics Essentials for Residents (PIER): Practical Suggestions for Implementation Success
Co-Leaders: Scott Anderson, MD, University of Vermont; Donald Karcher, MD, The George Washington University; Trevor Macpherson, MD, University of Pittsburgh; Sue Plath, College of American Pathologists
Granada Room
- 3:30 pm – 5:00 pm Group #3 - Strategies for Maximizing Early Medical Student Exposure to Pathology
Co-Leaders: Erin Brooks, MD, University of Wisconsin; David Kindelberger, MD, Boston University; Carmen Sarita-Reyes, MD, Boston University
Aragon Ballroom IIIB

Association of Pathology Chairs 2016 Annual Meeting

July 12-15, 2016

Rancho Bernardo Inn – San Diego, California

- 3:30 pm – 5:00 pm Group #4 - Justifying the Introduction of Emerging Technologies into a Pathology Department – How to Develop a Business Plan
Co-Leaders: Candice Black, DO, Dartmouth-Hitchcock Medical Center; Michael Harhen, Dartmouth-Hitchcock Medical Center; Wendy Wells, MD, Dartmouth-Hitchcock Medical Center
Aragon Ballroom II
- 3:30 pm – 5:00 pm Group #5 - Physician Wellness in Pathology
Co-Leaders: Wesley Naritoku, MD, PhD, University of Southern California; Charles Timmons, MD, PhD, University of Texas Southwestern
Aragon Ballroom IIIA
- 3:30 pm – 5:00 pm Group #6 - Life After the Pathology Chair: Issues and Opportunities
Co-Leaders: David Bailey, MD, University of California, San Diego; Fred Sanfilippo, MD, PhD, Emory University
Catalina Ballroom East
- 3:30 pm – 5:00 pm Group #7 - Groundbreaking Instruments and Techniques That Extend Our View
Co-Leaders: Stanley Cohen, MD, Northwestern University, Rutgers-New Jersey Medical School, Thomas Jefferson University, University of Pennsylvania; John Tomaszewski, MD, State University of New York at Buffalo
Andalucia Room I
- 3:30 pm – 5:00 pm Group #8 - Incentive Plans: How Well Do They Work Now and How Well Will They Work in the New Healthcare Environment?
Co-Leaders: Peter Kragel, MD, East Carolina University; Robert Challender, University of Pennsylvania
Santiago Ballroom
- 3:30 pm – 5:00 pm Group #9 - Managing the Glide Path to Retirement
Co-Leaders: Barbara Ducatman, MD, West Virginia University; Martin Lawlor, University of Michigan
Andalucia Room II
- 3:30 pm – 5:00 pm Group #10 - Leadership Opportunities in Pathology Education in the Era of Integrated Curricula: Creating Horizontal Pathology Threads and Implementing Entrustable Professional Activities (EPAs)
Co-Leaders: Robert Folberg, MD, Oakland University; Barbara Knollmann-Ritschel, MD; Rebecca Wilcox, MD, University of Vermont; H. James Williams, MD, West Virginia University
Aragon Ballroom IA/B
- 3:30 pm – 5:00 pm Group #11 - Onboarding New Pathology Residents – The Holistic Way!
Co-Leaders: Tiffany Hebert, MD, Albert Einstein College of Medicine; Michael Prystowsky, MD, PhD, Albert Einstein College of Medicine; Kristie White, MD, University of California, San Francisco; Nadeem Zafar, MD, University of Tennessee – Memphis
Bernardo Ballroom East

Association of Pathology Chairs 2016 Annual Meeting

July 12-15, 2016

Rancho Bernardo Inn – San Diego, California

5:00 pm – 7:00 pm

Networking Reception

Sponsored by Platinum Partner – College of American Pathologists

Aragon Ballroom Foyer, Terrace and Lawn

[This is not a Continuing Medical Education activity]

5:00 pm – 10:00 pm

Scheduled Shuttle Service to Offsite Dining

Sponsored by Gold Partner – Visiopharm

(Pick-Up Point: Hotel Front Lobby Entrance; Schedule at Meeting Registration)

[This is not a Continuing Medical Education activity]

Thursday, July 14, 2016

GENERAL INFORMATION:

7:00 am – 5:00 pm

Registration

Aragon Ballroom Foyer

7:00 am – 1:00 pm

Exhibit Hours

Aragon Ballroom and Foyer

9:00 am – 10:00 am

SPICE (Spouse and Guest) Hospitality

Granada Lawn

PROGRAM INFORMATION:

7:00 am – 8:15 am

Practice & Management Committee Meeting

Chair: Barbara Ducatman, MD, West Virginia University

Aragon Ballroom IIIB

7:00 am – 8:30 am

Breakfast, Exhibits, Posters

Sponsored by Silver Partner – Elsevier

Aragon Ballroom, Foyer and Terrace

[This is not a Continuing Medical Education activity]

8:00 am – 6:00 pm

Diversity and Inclusion Leadership Program (DILP) Fellows Posters on Display

Sponsored by Silver Partner – Elsevier

Aragon Foyer North

[This is not a Continuing Medical Education activity]

8:30 am – 10:00 am

Joint Chairs/PDAS Advocacy Session: The Changing Reimbursement

Environment for Pathology and Laboratory Medicine: Charting Your Course to

Getting Paid through a Sea of Acronyms – PAMA, MACRA, MIPS, APMs

Aragon Ballroom II

8:30 am – 8:35 am

Introduction

John Tomaszewski, MD, State University of New York at Buffalo

8:35 am – 9:05 am

Defining the Landscape of Future Payment Models for Pathology

W. Stephen Black-Schaffer, MD, PhD, Massachusetts General Hospital

Association of Pathology Chairs 2016 Annual Meeting

July 12-15, 2016

Rancho Bernardo Inn – San Diego, California

- 9:05 am – 9:10 am Introduction of Panelists and Acknowledgement of Roundtable Representatives
John Tomaszewski, MD, State University of New York at Buffalo
- 9:10 am – 9:40 am Panel Discussion
Stanley Hamilton, MD, University of Texas MD Anderson Cancer Center; Charles Hill, MD, PhD, Emory University; David Lewin, MD, Medical University of South Carolina
- 9:40 am – 10:00 am Audience Question and Answer
- 10:00 am – 10:30 am Break, Exhibits, Posters**
Aragon Ballroom, Foyer and Terrace
[This is not a Continuing Medical Education activity]
- 10:30 am – 12:30 pm PDAS Plenary Session II: Leading Your Pathology Practice into the Future**
Santiago Ballroom II & III
[This is not a Continuing Medical Education activity]
- 10:30 am – 11:30 am LEAN Facility Design: University of Michigan’s Pathology Relocation Project
Christine Baker, University of Michigan
- 11:30 am – 12:30 pm Outreach Pathology: Why It Is Even More Important in Future Healthcare Delivery Models
Paul Taylor-Smith, MD, University of Miami; Josh Yelen, University of Miami
- 12:30 pm – 1:30 pm PDAS Business Meeting and Lunch**
Santiago Ballroom II & III
[This is not a Continuing Medical Education activity]
- 1:30 pm – 9:30 pm Scheduled Shuttle Service to Offsite Activities**
Sponsored by Platinum Partner – The Joint Commission
(Pick-Up Point: Hotel Front Lobby Entrance; Schedule at Meeting Registration)
[This is not a Continuing Medical Education activity]
- 1:30 pm – 7:00 pm “Stay and Play” – Selection of Casual Onsite Activities**
Sponsored by Platinum Partner – The Joint Commission
(Activity Locations and Schedule at Meeting Registration)
[This is not a Continuing Medical Education activity]

Friday, July 15, 2016

PROGRAM INFORMATION:

- 7:00 am – 8:30 am Breakfast**
Bernardo Patio
[This is not a Continuing Medical Education activity]
- 8:30 am – 11:30 am PDAS Plenary Session III: Current Administrator Topics**
Santiago Ballroom II & III
[This is not a Continuing Medical Education activity]

Association of Pathology Chairs 2016 Annual Meeting

July 12-15, 2016

Rancho Bernardo Inn – San Diego, California

- 8:30 am – 8:45 am PDAS General Announcements
Martin Lawlor, University of Michigan
- 8:45 am – 9:45 am Part A Contract Negotiations
Anna Lurz, State University of New York at Buffalo
- 9:45 am – 10:00 am Break
- 10:00 am – 10:45 am Mentoring in the Pathology Department
John Baci, Boston Children's Hospital
- 10:45 am – 11:30 am Hot Topics
Shanker Deonandan, Hofstra University; Beth Hansell, Medical University of South Carolina

PDAS Program Adjourns at 11:30 am

- 11:30 am – 12:30 pm** Joint APC/PRODS/PDAS/UMEDS/GMEAS Farewell Lunch
Bernardo Patio
[This is not a Continuing Medical Education activity]
- 1:00 pm – 5:00 pm** APC Council and Section Chairs Meeting
Catalina Ballroom East
[This is not a Continuing Medical Education activity]
- 5:30 pm – 9:30 pm** APC Council and Section Chairs Dinner at La Valencia Hotel
(Shuttle pick-up from RBI at 5:30 pm; return to RBI by 9:30 pm)
[This is not a Continuing Medical Education activity]

Association of Pathology Chairs 2016 Annual Meeting

July 12-15, 2016

Rancho Bernardo Inn – San Diego, California

Crafting the Vision to Lead

Tuesday, July 12, 2016

GENERAL INFORMATION:

7:30 am – 7:00 pm

Meeting Registration

7:30 am – 2:00 pm

Loggia (between Lobby and Bernardo Ballroom)

2:30 pm – 7:00 pm

Aragon Foyer

2:00 pm – 7:00 pm

Exhibit Hours

Aragon Ballroom and Foyer

PROGRAM INFORMATION:

Pre-Meeting Workshops and Sessions:

8:00 am – 12:00 pm

Leadership Skills Development Workshop (For UMEDS, PRODS and GMEAS)
[Maximum 50 Participants – Pre-Meeting Workshop Registration Required]

Bernardo Ballroom – East

Program Leader: Catherine Stakenas, American Society for Clinical Pathology

Faculty Facilitators: Barbara McKenna, MD, University of Michigan; Karim Sirgi, MD, MBA, Lambda X3 International

This Leadership Workshop is designed to develop skills in communication, critical thinking, teamwork, resource management and complex problem-solving. The workshop provides participants with an understanding of “self” including work strengths and weaknesses, problem resolution style, and interpersonal skills through two different approaches. The Desert Survival Situation will employ synergistic problem-solving in a highly interactive session to elicit effective group decision-making and problem solving; skills that are essential in professional situations. The FISH! Philosophy session will focus on finding inner joy and strength to improve day-to-day perspectives and company culture, as part of a broader program for organizations to bolster the morale of their employees and strengthen customer and vendor relationships.

(This workshop was developed and supported by the American Society for Clinical Pathology and the American Pathology Foundation.)

10:00 am – 12:00 pm

Diamond Partner Corporate Workshop – Inspirata, Inc.

PathologyNEXT: The Times They Are A-Changin' – Overcoming Barriers to Realize the Benefits of Digital Pathology Today

Santiago II & III (lunch immediately after, for attendees only)

[This is not a Continuing Medical Education activity]

This workshop includes a keynote address from CAP President, Richard Friedberg, about the current state of digital pathology in the U.S., followed by an overview of the challenges that are creating barriers to the adoption of digital pathology and how to overcome them presented by Mark Lloyd, PhD, Inspirata. Next, Dr. Lloyd will moderate a panel of six subject matter experts

Association of Pathology Chairs 2016 Annual Meeting

July 12-15, 2016

Rancho Bernardo Inn – San Diego, California

who will answer audience questions and discuss a broad range of topics spanning workflow automation, infrastructure requirements, interoperability, image analysis, revenue generation and big data. Panelists include Ulysses Balis, MD, University of Michigan; David Dimond, EMC Corporation; Michael Feldman, MD, PhD, University of Pennsylvania; Richard Friedberg, MD, PhD, Baystate Health; Anant Madabhushi, PhD, Case Western Reserve University; and John Tomaszewski, MD, State University of New York at Buffalo.

1:00 pm – 5:00 pm

Course Directors Workshop

Santiago II & III

1:00 pm – 1:45 pm

Competencies for Course Directors

Charles Hitchcock, MD, PhD, The Ohio State University

1:45 pm – 2:30 pm

Online Resources for the Pathology Educator

Moshe Sadofsky, MD, PhD, Albert Einstein College of Medicine

2:30 pm – 2:45 pm

In-Room Break

2:45 pm – 3:30 pm

A Recent Liaison Committee for Medical Education (LCME) Experience: What's Hot and What's Not

Barbara Knollmann-Ritschel, MD, Uniformed Services University of the Health Sciences

3:30 pm – 4:15 pm

Academic Pathology: Publishing Education-Related Papers

James Crawford, MD, PhD, Editor-in-Chief, Academic Pathology, Hofstra University

4:15 pm – 5:00 pm

Panel Discussion

1:30 pm – 2:30 pm

Diamond Partner Corporate Workshop – Corista, Inc.

Technology Adoption: Breaking Down Barriers & Transforming Precision Medicine

Granada Room

[This is not a Continuing Medical Education activity]

External market forces continue to redefine where point-of-care is delivered, where slides are produced and where diagnoses are rendered, as well as defining who the customer is in the healthcare continuum. This presentation will briefly touch on historical experience, then delve into the changes that are happening to pathology and their resulting impact on operations. Discussion will include the impact of cloud and hand-held computing, as well as social media, that coincide with the maturation of this technology. We will conclude by making a business case and establish why the time is now to adopt digital pathology. Featured speaker: Keith Kaplan, MD, Corista

2:30 pm – 5:30 pm

Biorepository Management Workshop

Aragon Ballroom II

Co-Moderators: William Muller, MD, PhD, Northwestern University; Daniel Remick, MD, Boston University

Association of Pathology Chairs 2016 Annual Meeting

July 12-15, 2016

Rancho Bernardo Inn – San Diego, California

Biobanking by pathology represents an opportunity to contribute to science by providing biospecimens that meet the highest quality standards and meeting ethical standards for collection. Pathology is the logical discipline to collect biospecimens since we understand what must be retained to ensure the correct clinical diagnosis and how to process tissue. This workshop will present information about how to budget to cover the costs of a biobank and provide an update about the proposed new rules. APC members will also share their individual approaches to biobanking successes and challenges.

2:30 pm – 3:00 pm Biobanking Budget and Business: Strengths, Weaknesses, Opportunities, and Constraints

Chris Andry, PhD, Boston University

3:00 pm – 3:30 pm Disruptive Influence on Research in Academic Pathology Departments: Informed Consent for Research Use of Biospecimens

Mark Sobel, MD, PhD, American Society for Investigative Pathology

3:30 pm – 3:45 pm Speakers Question and Answer

3:45 pm – 5:30 pm Biobanking Vignettes

3:45 pm – 3:55 pm GI Specimen Biobanking: Opportunities for Best Practices and Microbiota-Related Research

Yu-Jui (Yvonne) Wan, PhD, University of California, Davis

3:55 pm – 4:05 pm Rising to the Challenge: A Pathology-Centered Biobank

Shannon McCall, MD, Duke University

4:05 pm – 4:15 pm Precision Pathology Biobanking: Pathologists Leading the Way

Michael Roehrl, MD, PhD, Memorial Sloan Kettering Cancer Center

4:15 pm – 4:25 pm The Three O's of Successful Biobanking: Organization, Ownership and Output

Rebecca Wilcox, MD, University of Vermont

4:25 pm – 4:35 pm The Moffitt Cancer Center Biobank: An Integrated Approach to Support Personalized Medicine

Anthony Magliocco, MD, Moffitt Cancer Center

4:35 pm – 4:45 pm Opportunities to Transition Multiple Biobanks into a Central Repository

Michael Clare-Salzler, MD, University of Florida, Gainesville

4:45 pm – 4:55 pm Biobanking in Consortium Settings: Synergy between Local and National Research Efforts

Christopher Moskaluk, MD, PhD, University of Virginia

4:55 pm – 5:30 pm Panel Discussion

5:00 pm – 7:00 pm

Opening Reception

Sponsored by Platinum Partner – American Society for Clinical Pathology

Aragon Ballroom Foyer, Terrace and Lawn

[This is not a Continuing Medical Education activity]

Association of Pathology Chairs 2016 Annual Meeting

July 12-15, 2016

Rancho Bernardo Inn – San Diego, California

- 6:00 pm – 8:00 pm** **UMEDS Council Meeting and Dinner**
La Taberna Room (in AVANT Restaurant)
[This is not a Continuing Medical Education activity]
- 7:00 pm – 9:00 pm** **APC and CAP Leadership Meeting and Dinner**
(Private – for Invited Leaders)
El Biz (in AVANT Restaurant)
[This is not a Continuing Medical Education activity]

Wednesday, July 13, 2016

GENERAL INFORMATION:

- 7:00 am – 7:00 pm** **Registration**
Aragon Foyer
- 7:00 am – 7:00 pm** **Exhibit Hours**
Aragon Ballroom and Foyer
- 9:00 am – 10:00 am** **SPICE (Spouse and Guest) Hospitality**
Granada Lawn

PROGRAM INFORMATION:

- 6:45 am – 7:45 am** **New UMEDS Members Breakfast with UMEDS Council**
Granada Room I
[This is not a Continuing Medical Education activity]
- 7:00 am – 8:00 am** **Breakfast, Exhibits, Posters**
Sponsored by Silver Partner – Intersociety Council for Pathology Information
Aragon Ballroom, Foyer and Terrace
[This is not a Continuing Medical Education activity]
- 8:00 am – 6:00 pm** **UMEDS Posters on Display**
Aragon Foyer North
[This is not a Continuing Medical Education activity]
- Theme: Marketing the Value of Pathology in the Practice of Medicine**
“Pathology Internship 101”
Authors: Ashley Cross, MD, Medical University of South Carolina; Nicholas Batalis, MD, Medical University of South Carolina; Laura Spruill, MD, PhD, Medical University of South Carolina; Evelyn Bruner, MD, Medical University of South Carolina
“Histopathology for Translational Scientists: A Novel Approach to Bridging the ‘Bench to Bedside’ Gap”
Authors: Erin G. Brooks, MD, University of Wisconsin; Erik A. Ranheim, MD, PhD, University of Wisconsin; Zsuzsanna Fabry, PhD, University of Wisconsin

Association of Pathology Chairs 2016 Annual Meeting

July 12-15, 2016

Rancho Bernardo Inn – San Diego, California

“A New Active Learning Activity in Pathology Rotation of Diagnostic Medicine Clerkship: To Complete a Death Certificate and Present It at a Diagnostic Morbidity and Mortality (M&M) Conference”

Author: James Huang, MD, Oakland University

“UPMC’s Pathology Resident-Medical Student Liaison Program: Bridging the Divide”

Authors: Dane C. Olevian, MD, University of Pittsburgh; Russell Silowash, DO, University of Pittsburgh; Humberto Trejo-Bittar, MD, University of Pittsburgh; Lama Farchoukh, MD, University of Pittsburgh; Trevor A. Macpherson, MD, University of Pittsburgh; Marie C. DeFrances, MD, PhD, University of Pittsburgh

“Expanding the Scope of Peri-Operative Care of Patients: Development and Implementation of an Anatomic Pathology Elective within the Core Clinical Curriculum”

Authors: Miriam D. Post, MD, University of Colorado; Paul Montero, MD, University of Colorado

“Multidisciplinary Tumor Board: A Ready Made Tool for Competencies, Professionalism and Capturing Medical Student Interest in Pathology”

Authors: Jill Miller, MD, University of Vermont; Rebecca Wilcox, MD, University of Vermont

8:00 am – 10:00 am

Joint Chairs/PRODS/UMEDS/PDAS Session: Strategies to Prepare Visionary Faculty for Future Leadership

Aragon Ballroom

Moderator: *Karen Kaul, MD, PhD, NorthShore Health System*

8:00 am – 8:05 am

Opening Remarks

Michael Prystowsky, MD, PhD, Albert Einstein College of Medicine

8:05 am – 8:35 am

Keeping Faculty Engaged and Building a Strong Workplace Culture

R. Kevin Grigsby, DSW, Senior Director, Member Organizational Development, Association of American Medical Colleges

8:35 am – 9:05 am

Pathology Training and the Institutional Graduate Medical Education Perspective

Lisa Dixon, MD, University of Florida, Gainesville

9:05 am – 9:35 am

Developing Faculty Leaders: What Chairs Can Do

Debra Leonard, MD, PhD, University of Vermont

9:35 am – 10:00 am

Panel Question and Answer

10:00 am – 10:30 am

Break, Exhibits, Posters

Aragon Ballroom, Foyer and Terrace

[This is not a Continuing Medical Education activity]

10:30 am – 12:00 pm

UMEDS Plenary Session I: Marketing the Value of Pathology in the Practice of Medicine

Catalina Ballroom East

Association of Pathology Chairs 2016 Annual Meeting

July 12-15, 2016

Rancho Bernardo Inn – San Diego, California

- 10:30 am – 10:50 am Pathology Internship 101
Nicholas Batalis, MD, Medical University of South Carolina
- 10:50 am – 11:10 am Pathology Resident-Medical Student Liaison Program: Bridging the Divide
Trevor Macpherson, MD, University of Pittsburgh
- 11:10 am – 11:30 am Expanding the Scope of Peri-Operative Care of Patients: Design and Implementation of a Pathology Elective in the Core Clinical Curriculum
Miriam Post, MD, University of Colorado Denver
- 11:30 am – 11:50 pm Multidisciplinary Tumor Board: A Ready Made Tool for Competencies, Professionalism and Capturing Medical Student Interest in Pathology
Rebecca Wilcox, MD, University of Vermont
- 11:50 am – 12:00 pm Panel Question and Answer
- 12:00 pm – 1:30 pm** **Joint Chairs/PRODS/UMEDS/PDAS/GMEAS Awards Lunch**
Aragon Ballroom
[This is not a Continuing Medical Education activity]
- 12:15 pm – 12:25 pm Welcome, Moment of Silence, Recognition of New Chairs
Donald Karcher, MD, The George Washington University
- 12:25 pm – 12:30 pm Recognition of Diamond Partners
Donald Karcher, MD, The George Washington University
- 12:30 pm – 12:40 pm Recognition of Diversity & Inclusion Leadership Fellows
Lydia Howell, MD, University of California, Davis
- 12:40 pm – 12:50 pm PDAS Distinguished Service Award Presentation
Recipient: *Kelley Suskie, University of Arkansas*
- 12:50 pm – 1:00 pm Michele Raible Distinguished Teaching Award Presentation
Recipient: *Richard Conran, MD, PhD, JD, Eastern Virginia Medical School*
- 1:00 pm – 1:10 pm Graduate Medical Education Distinguished Teaching Award Presentation
Recipient: *Gayle Winters, MD, Brigham & Women's Hospital*
- 1:10 pm – 1:20 pm APC Distinguished Service Award Presentation
Recipient: *Sharon Weiss, MD, Emory University*
- 1:20 pm – 1:30 pm Announcements
Donald Karcher, MD, The George Washington University
- 1:30 pm – 1:45 pm** **Break, Exhibits, Posters**
Aragon Ballroom, Foyer and Terrace
[This is not a Continuing Medical Education activity]
- 1:45 pm – 3:15 pm** **UMEDS Plenary Session II: Active/Self-Directed Learning**
Catalina Ballroom East

Association of Pathology Chairs 2016 Annual Meeting

July 12-15, 2016

Rancho Bernardo Inn – San Diego, California

- 1:45 pm – 2:15 pm The Theory of Self-Directed Learning
Donna Waechter, PhD, Senior Director, Liaison Council for Medical Education (LCME) Surveys and Team Training; Association of American Medical Colleges LCME Assistant Secretary
- 2:15 pm – 3:00 pm The Implementation of Self-Directed Learning
Donna Waechter, PhD, Senior Director, Liaison Council for Medical Education (LCME) Surveys and Team Training; Association of American Medical Colleges LCME Assistant Secretary
- 3:00 pm – 3:15 pm Speaker Question and Answer
- 3:15 pm – 3:30 pm** **Break, Exhibits, Posters**
Aragon Ballroom, Foyer and Terrace
[This is not a Continuing Medical Education activity]
- 3:30 pm – 5:00 pm** **Joint Chairs/PRODS/UMEDS/PDAS Discussion Groups – Choose one:**
- 3:30 pm – 5:00 pm Group #1 - Entrustable Professional Activities (EPAs) for Graduate (GME) Pathology Training
Co-Leaders: Cindy McCloskey, MD, University of Oklahoma; Suzanne Powell, MD, The Methodist Hospital; Aryn Rojani, MD, PhD, Medical College of Georgia
Bernardo Ballroom West
- 3:30 pm – 5:00 pm Group #2 - Pathology Informatics Essentials for Residents (PIER): Practical Suggestions for Implementation Success
Co-Leaders: Scott Anderson, MD, University of Vermont; Donald Karcher, MD, The George Washington University; Trevor Macpherson, MD, University of Pittsburgh; Sue Plath, College of American Pathologists
Granada Room
- 3:30 pm – 5:00 pm Group #3 - Strategies for Maximizing Early Medical Student Exposure to Pathology
Co-Leaders: Erin Brooks, MD, University of Wisconsin; David Kindelberger, MD, Boston University; Carmen Sarita-Reyes, MD, Boston University
Aragon Ballroom IIIB
- 3:30 pm – 5:00 pm Group #4 - Justifying the Introduction of Emerging Technologies into a Pathology Department – How to Develop a Business Plan
Co-Leaders: Candice Black, DO, Dartmouth-Hitchcock Medical Center; Michael Harhen, Dartmouth-Hitchcock Medical Center; Wendy Wells, MD, Dartmouth-Hitchcock Medical Center
Aragon Ballroom II
- 3:30 pm – 5:00 pm Group #5 - Physician Wellness in Pathology
Co-Leaders: Wesley Naritoku, MD, PhD, University of Southern California; Charles Timmons, MD, PhD, University of Texas Southwestern
Aragon Ballroom IIIA

Association of Pathology Chairs 2016 Annual Meeting

July 12-15, 2016

Rancho Bernardo Inn – San Diego, California

- 3:30 pm – 5:00 pm Group #6 - Life After the Pathology Chair: Issues and Opportunities
Co-Leaders: David Bailey, MD, University of California, San Diego; Fred Sanfilippo, MD, PhD, Emory University
Catalina Ballroom East
- 3:30 pm – 5:00 pm Group #7 - Groundbreaking Instruments and Techniques That Extend Our View
Co-Leaders: Stanley Cohen, MD, Northwestern University, Rutgers-New Jersey Medical School, Thomas Jefferson University, University of Pennsylvania; John Tomaszewski, MD, State University of New York at Buffalo
Andalucia Room I
- 3:30 pm – 5:00 pm Group #8 - Incentive Plans: How Well Do They Work Now and How Well Will They Work in the New Healthcare Environment?
Co-Leaders: Peter Kragel, MD, East Carolina University; Robert Challender, University of Pennsylvania
Santiago Ballroom
- 3:30 pm – 5:00 pm Group #9 - Managing the Glide Path to Retirement
Co-Leaders: Barbara Ducatman, MD, West Virginia University; Martin Lawlor, University of Michigan
Andalucia Room II
- 3:30 pm – 5:00 pm Group #10 - Leadership Opportunities in Pathology Education in the Era of Integrated Curricula: Creating Horizontal Pathology Threads and Implementing Entrustable Professional Activities (EPAs)
Co-Leaders: Robert Folberg, MD, Oakland University; Barbara Knollmann-Ritschel, MD; Rebecca Wilcox, MD, University of Vermont; H. James Williams, MD, West Virginia University
Aragon Ballroom IA/B
- 3:30 pm – 5:00 pm Group #11 - Onboarding New Pathology Residents – The Holistic Way!
Co-Leaders: Tiffany Hebert, MD, Albert Einstein College of Medicine; Michael Prystowsky, MD, PhD, Albert Einstein College of Medicine; Kristie White, MD, University of California, San Francisco; Nadeem Zafar, MD, University of Tennessee – Memphis
Bernardo Ballroom East

5:00 pm – 7:00 pm

Networking Reception

Sponsored by Platinum Partner – College of American Pathologists

Aragon Ballroom Foyer, Terrace and Lawn

[This is not a Continuing Medical Education activity]

5:00 pm – 10:00 pm

Scheduled Shuttle Service to Offsite Dining

Sponsored by Gold Partner – Visiopharm

(Pick-Up Point: Hotel Front Lobby Entrance; Schedule at Meeting Registration)

[This is not a Continuing Medical Education activity]

Association of Pathology Chairs 2016 Annual Meeting

July 12-15, 2016

Rancho Bernardo Inn – San Diego, California

Thursday, July 14, 2016

GENERAL INFORMATION:

- 7:00 am – 5:00 pm** **Registration**
Aragon Ballroom Foyer
- 7:00 am – 1:00 pm** **Exhibit Hours**
Aragon Ballroom and Foyer
- 9:00 am – 10:00 am** **SPICE (Spouse and Guest) Hospitality**
Granada Lawn

PROGRAM INFORMATION:

- 7:00 am – 8:15 am** **APC (Chairs) Concurrent Committee Meetings**
- 7:00 am – 8:15 am Undergraduate Medical Education Committee
Chair: Michael Prystowsky, MD, PhD, Albert Einstein College of Medicine
Aragon Ballroom IB
- 7:00 am – 8:30 am** **Breakfast, Exhibits, Posters**
Sponsored by Silver Partner – Elsevier
Aragon Ballroom, Foyer and Terrace
[This is not a Continuing Medical Education activity]
- 8:00 am – 6:00 pm** **Diversity and Inclusion Leadership Program (DILP) Fellows Posters on Display**
Sponsored by Silver Partner – Elsevier
Aragon Foyer North
[This is not a Continuing Medical Education activity]
- 8:00 am – 10:00 am** **UMEDS Plenary Session III: What's New in Pathology Education?**
Catalina Ballroom East
- 8:00 am – 8:15 am Teaching Points: A Method for Self-Directed Learning in Undergraduate Medical Education
Carolyn Cambor, MD, University of Pennsylvania
- 8:15 am – 8:30 am Choose Your Own Adventure: Using PowerPoint Tools to Create Interactive E-Lectures
Michael Borowitz, MD, PhD, Johns Hopkins University
- 8:30 am – 8:45 am The Impact of Instructional Design in Case-Based, Computer-Assisted Instruction (CAI) for Learning Liver Pathology in a Medical School Pathology Course
Patricia Latham, MD, EdD, The George Washington University
- 8:45 am – 9:00 am Pathology's Role in Genomic Medicine Education: The University of Vermont Initiative to Expand Genomics Content within an Integrated Curriculum
Tamara Williams, PhD, University of Vermont
- 9:00 am – 9:10 am Break

Association of Pathology Chairs 2016 Annual Meeting

July 12-15, 2016

Rancho Bernardo Inn – San Diego, California

- 9:10 am – 9:25 am Medical Student Evaluation, Beyond Multiple Choice Assessments: A Twenty-Five Year Perspective
Julia de la Garza, MD, New York Medical College
- 9:25 am – 9:40 am Peer-Based Teaching of Pathology in a Digital Laboratory: A New Curriculum at University of New Mexico
Elaine Bearer, MD, PhD, University of New Mexico
- 9:40 am – 9:55 am Pathologists as Leaders in Institutional Change
Jennifer Baccon, MD, PhD, Penn State University
- 9:55 am – 10:00 am Wrap Up
- 10:00 am – 10:30 am Break, Exhibits, Posters**
Aragon Ballroom, Foyer and Terrace
[This is not a Continuing Medical Education activity]
- 10:30 am – 12:00 pm Joint Chairs/UMEDS Leadership Development and Diversity Session**
Aragon Ballroom II
- 10:30 am – 10:35 am Introduction
Lydia Howell, MD, University of California, Davis
- 10:35 am – 11:20 am Patricia Thomas Lecture – Bridge Over Troubled Waters: Crossing the Cultural Divide to Enhance Faculty Diversity
David Acosta, MD, Associate Vice Chancellor of Diversity and Inclusion, University of California, Davis
- 11:20 am – 11:50 am Panel Discussion
David Acosta, MD, University of California, Davis; Bennet Omalu, MD, University of California, Davis; Aryn Rojjani, MD, Medical College of Georgia; Ann Thor, MD, University of Colorado Denver
- 11:50 am – 12:00 pm Panel Question and Answer
- 12:00 pm – 1:00 pm UMEDS Business Meeting and Lunch**
Catalina Ballroom East
[This is not a Continuing Medical Education activity]
- 1:00 pm – 2:15 pm Academic Pathology Editorial Board Meeting (Private – for Editorial Board Members)**
Editor-in-Chief: James Crawford, MD, PhD, Hofstra University
Andalucia Room II
[This is not a Continuing Medical Education activity]
- 1:30 pm – 9:30 pm Scheduled Shuttle Service to Offsite Activities**
Sponsored by Platinum Partner – The Joint Commission
(Pick-Up Point: Hotel Front Lobby Entrance; Schedule at Meeting Registration)
[This is not a Continuing Medical Education activity]

Association of Pathology Chairs 2016 Annual Meeting

July 12-15, 2016

Rancho Bernardo Inn – San Diego, California

1:30 pm – 7:00 pm **“Stay and Play” – Selection of Casual Onsite Activities**
Sponsored by Platinum Partner – The Joint Commission
(Activity Locations and Schedule at Meeting Registration)
[This is not a Continuing Medical Education activity]

2:30 pm – 4:00 pm **Women Leaders Networking Break**
Organizer: Lydia Howell, MD, University of California, Davis
Granada Room / Granada Lawn
[This is not a Continuing Medical Education activity]

Friday, July 15, 2016

PROGRAM INFORMATION:

7:00 am – 8:15 am **Advocacy Committee Meeting**
(Private – for Committee Members)
Chair: John Tomaszewski, MD, State University of New York at Buffalo
Granada Room

7:00 am – 8:30 am **Breakfast**
Bernardo Patio
[This is not a Continuing Medical Education activity]

8:30 am – 11:30 am **Joint APC/PRODS/UMEDS Session – Teaching Pathology in the Ivory Tower
and in the Real World**
Bernardo Ballroom

8:30 am – 8:35 am Introduction
Tristram Parslow, MD, PhD, Emory University

8:35 am – 9:00 am Fostering the Development of the Physician-Scientist Pathway
Robin Lorenz, MD, PhD, University of Alabama at Birmingham

9:00 am – 9:25 am A New Look at the Integrated Curriculum
Jeffrey Golden, MD, Brigham & Women’s Hospital

9:25 am – 9:50 am The Institute of Medicine Report on Diagnostic Error: Implications for Pathology
Michael Laposata, MD, PhD, University of Texas Medical Branch

9:50 am – 10:00 am Panel Question and Answer

10:00 am – 10:10 am Break

10:10 am – 10:15 am Introduction of Dr. Omalu
Tristram Parslow, MD, PhD, Emory University

10:15 am – 11:00 am Chronic Traumatic Encephalopathy: A Journey from Pathology Discovery to
Advocacy and Beyond
Bennet Omalu, MD, University of California, Davis

Association of Pathology Chairs 2016 Annual Meeting

July 12-15, 2016

Rancho Bernardo Inn – San Diego, California

11:00 am – 11:25 am Speaker Question and Answer

11:25 am – 11:30 am Closing Remarks
Tristram Parslow, MD, PhD, Emory University

UMEDS Program Adjourns at 11:30 am

11:30 am – 12:30 pm **Joint APC/PRODS/PDAS/UMEDS/GMEAS Farewell Lunch**
Bernardo Patio
[This is not a Continuing Medical Education activity]

1:00 pm – 5:00 pm **Undergraduate Training in Genomics (UTRIG) Meeting**
Catalina Ballroom West
[This is not a Continuing Medical Education activity]

1:00 pm – 5:00 pm **APC Council and Section Chairs Meeting**
Catalina Ballroom East
[This is not a Continuing Medical Education activity]

5:30 pm – 9:30 pm **APC Council and Section Chairs Dinner at La Valencia Hotel**
(Shuttle pick-up from RBI at 5:30 pm; return to RBI by 9:30 pm)
[This is not a Continuing Medical Education activity]

Association of Pathology Chairs 2016 Annual Meeting

July 12-15, 2016

Rancho Bernardo Inn – San Diego, California

GMEAS PROGRAM

Tuesday, July 12, 2016

GENERAL INFORMATION:

7:30 am – 7:00 pm

Meeting Registration

7:30 am – 2:00 pm

Loggia (between Lobby and Bernardo Ballroom)

2:30 pm – 7:00 pm

Aragon Foyer

2:00 pm – 7:00 pm

Exhibit Hours

Aragon Ballroom and Foyer

PROGRAM INFORMATION:

Pre-Meeting Workshops and Sessions:

8:00 am – 12:00 pm

Leadership Skills Development Workshop (For UMEDS, PRODS and GMEAS) **[Maximum 50 Participants – Pre-Meeting Workshop Registration Required]**

Bernardo Ballroom – East

Program Leader: Catherine Stakenas, American Society for Clinical Pathology

Faculty Facilitators: Barbara McKenna, MD, University of Michigan; Karim Sirgi, MD, MBA, Lambda X3 International

This Leadership Workshop is designed to develop skills in communication, critical thinking, teamwork, resource management and complex problem-solving. The workshop provides participants with an understanding of “self” including work strengths and weaknesses, problem resolution style, and interpersonal skills through two different approaches. The Desert Survival Situation will employ synergistic problem-solving in a highly interactive session to elicit effective group decision-making and problem solving; skills that are essential in professional situations. The FISH! Philosophy session will focus on finding inner joy and strength to improve day-to-day perspectives and company culture, as part of a broader program for organizations to bolster the morale of their employees and strengthen customer and vendor relationships.

(This workshop was developed and supported by the American Society for Clinical Pathology and the American Pathology Foundation.)

10:00 am – 12:00 pm

Diamond Partner Corporate Workshop – Inspirata, Inc.

PathologyNEXT: The Times They Are A-Changin' – Overcoming Barriers to Realize the Benefits of Digital Pathology Today

Santiago II & III (lunch immediately after, for attendees only)

[This is not a Continuing Medical Education activity]

This workshop includes a keynote address from CAP President, Richard Friedberg, about the current state of digital pathology in the U.S. , followed by an overview of the challenges that are creating barriers to the adoption of digital pathology and how to overcome them presented by Mark Lloyd, PhD, Inspirata. Next, Dr. Lloyd will moderate a panel of six subject matter experts

Association of Pathology Chairs 2016 Annual Meeting

July 12-15, 2016

Rancho Bernardo Inn – San Diego, California

who will answer audience questions and discuss a broad range of topics spanning workflow automation, infrastructure requirements, interoperability, image analysis, revenue generation and big data. Panelists include Ulysses Balis, MD, University of Michigan; David Dimond, EMC Corporation; Michael Feldman, MD, PhD, University of Pennsylvania; Richard Friedberg, MD, PhD, Baystate Health; Anant Madabhushi, PhD, Case Western Reserve University; and John Tomaszewski, MD, State University of New York at Buffalo.

1:00 pm – 5:00 pm

Joint PRODS/GMEAS Boot Camp

Bernardo Ballroom – West

- 1:00 pm – 1:30 pm Welcome and New Program Director's Orientation
Charles Timmons, MD, PhD, University of Texas Southwestern
- 1:30 pm – 2:00 pm Welcome and New Program Coordinator's Orientation
Betsy McDonald, University of North Carolina-Chapel Hill
- 2:00 pm – 2:15 pm Intersociety Council for Pathology Information (ICPI) Update
Mark Sobel, MD, PhD, Executive Officer, Intersociety Council for Pathology Information
- 2:15 pm – 2:45 pm Introduction to the American Board of Pathology
Rebecca Johnson, MD, Chief Executive Officer, American Board of Pathology
- 2:45 pm – 3:00 pm Speaker Question and Answer
- 3:00 pm – 3:30 pm Introduction to the Pathology Review Committee
Cheryl Gross, Executive Director, ACGME Review Committee for Pathology; James Stubbs, MD, Mayo Clinic (Chair, ACGME Review Committee for Pathology)
- 3:30 pm – 3:45 pm Speaker Question and Answer
- 3:45 pm – 4:00 pm In-Room Break
- 4:00 pm – 4:10 pm AAMC Organization of Resident Representatives Report
Meghan Kapp, MD, Vanderbilt University; Jennifer Kasten, MD, University of Texas Southwestern
- 4:10 pm – 4:20 pm ASCP Resident Council Report
Cody Carter, MD, University of Michigan
- 4:20 pm – 4:30 pm USCAP Resident Report
Emilio Madrigal, DO, Icahn School of Medicine at Mount Sinai
- 4:30 pm – 4:40 pm CAP Residents Forum Report – How to Build a Better Residency Program in One Step or Less
Justin Richey, MD, Indiana University
- 4:40 pm – 4:55 pm Open Forum: Questions for Panel of Resident Representatives

Association of Pathology Chairs 2016 Annual Meeting

July 12-15, 2016

Rancho Bernardo Inn – San Diego, California

4:55 pm – 5:00 pm

Concluding Remarks

Betsy McDonald, University of North Carolina-Chapel Hill; Charles Timmons, MD, PhD, University of Texas Southwestern

1:30 pm – 2:30 pm

Diamond Partner Corporate Workshop – Corista, Inc.

Technology Adoption: Breaking Down Barriers & Transforming Precision Medicine

Granada Room

[This is not a Continuing Medical Education activity]

External market forces continue to redefine where point-of-care is delivered, where slides are produced and where diagnoses are rendered, as well as defining who the customer is in the healthcare continuum. This presentation will briefly touch on historical experience, then delve into the changes that are happening to pathology and their resulting impact on operations. Discussion will include the impact of cloud and hand-held computing, as well as social media, that coincide with the maturation of this technology. We will conclude by making a business case and establish why the time is now to adopt digital pathology. Featured speaker: Keith Kaplan, MD, Corista

5:00 pm – 7:00 pm

Opening Reception

Sponsored by Platinum Partner – American Society for Clinical Pathology

Aragon Ballroom Foyer, Terrace and Lawn

[This is not a Continuing Medical Education activity]

6:45 pm – 9:15 pm

GMEAS Group Dinner at Bernardo Winery

Sponsored by Platinum Partner – College of American Pathologists

(Shuttle to Bernardo Winery will pick up ONCE at 6:45 at the Aragon Ballroom Entrance (top level) and return attendees to designated area hotels at 9:15)

[This is not a Continuing Medical Education activity]

Wednesday, July 13, 2016

GENERAL INFORMATION:

7:00 am – 7:00 pm

Registration

Aragon Foyer

7:00 am – 7:00 pm

Exhibit Hours

Aragon Ballroom and Foyer

9:00 am – 10:00 am

SPICE (Spouse and Guest) Hospitality

Granada Lawn

PROGRAM INFORMATION:

7:00 am – 8:00 am

Breakfast, Exhibits, Posters

Sponsored by Silver Partner – Intersociety Council for Pathology Information

Aragon Ballroom, Foyer and Terrace

[This is not a Continuing Medical Education activity]

Association of Pathology Chairs 2016 Annual Meeting

July 12-15, 2016

Rancho Bernardo Inn – San Diego, California

8:00 am – 6:00 pm

UMEDS Posters on Display

Aragon Foyer North

[This is not a Continuing Medical Education activity]

Theme: Marketing the Value of Pathology in the Practice of Medicine

"Pathology Internship 101"

Authors: Ashley Cross, MD, Medical University of South Carolina; Nicholas Batalis, MD, Medical University of South Carolina; Laura Spruill, MD, PhD, Medical University of South Carolina; Evelyn Bruner, MD, Medical University of South Carolina

"Histopathology for Translational Scientists: A Novel Approach to Bridging the 'Bench to Bedside' Gap"

Authors: Erin G. Brooks, MD, University of Wisconsin; Erik A. Ranheim, MD, PhD, University of Wisconsin; Zsuzsanna Fabry, PhD, University of Wisconsin

"A New Active Learning Activity in Pathology Rotation of Diagnostic Medicine Clerkship: To Complete a Death Certificate and Present It at a Diagnostic Morbidity and Mortality (M&M) Conference"

Author: James Huang, MD, Oakland University

"UPMC's Pathology Resident-Medical Student Liaison Program: Bridging the Divide"

Authors: Dane C. Olevian, MD, University of Pittsburgh; Russell Silowash, DO, University of Pittsburgh; Humberto Trejo-Bittar, MD, University of Pittsburgh; Lama Farchoukh, MD, University of Pittsburgh; Trevor A. Macpherson, MD, University of Pittsburgh; Marie C. DeFrances, MD, PhD, University of Pittsburgh

"Expanding the Scope of Peri-Operative Care of Patients: Development and Implementation of an Anatomic Pathology Elective within the Core Clinical Curriculum"

Authors: Miriam D. Post, MD, University of Colorado; Paul Montero, MD, University of Colorado

"Multidisciplinary Tumor Board: A Ready Made Tool for Competencies, Professionalism and Capturing Medical Student Interest in Pathology"

Authors: Jill Miller, MD, University of Vermont; Rebecca Wilcox, MD, University of Vermont

8:00 am – 10:00 am

GMEAS Plenary Session I

Catalina Ballroom West

[This is not a Continuing Medical Education activity]

8:00 am – 9:00 am

"When I Grow Up I Want to be a GME Administrator," Said No One, Ever: Thoughts on Leadership and Career

Amy Day, University of California, San Francisco

9:00 am – 9:30 am

Updates from the Coordinator Description Task Force

Katie Warfield, University of Maryland

9:30 am – 10:00 am

Updates from ICPI

James Douglas, Intersociety Council for Pathology Information

10:00 am – 10:30 am

Break, Exhibits, Posters

Aragon Ballroom, Foyer and Terrace

[This is not a Continuing Medical Education activity]

Association of Pathology Chairs 2016 Annual Meeting

July 12-15, 2016

Rancho Bernardo Inn – San Diego, California

10:30 am – 12:00 pm

PRODS Plenary Session I

Bernardo Ballroom – West

- 10:30 am – 10:55 am PRODS Opinion Poll Results on Curriculum
Charles Timmons, MD, PhD, University of Texas Southwestern
- 10:55 am – 11:25 am American Board of Pathology New-In-Practice Survey Report
Rebecca Johnson, MD, Chief Executive Officer, American Board of Pathology
- 11:25 am – 11:35 am National Resident Matching Program Update
C. Bruce Alexander, MD, University of Alabama at Birmingham
- 11:35 am – 12:00 pm Pipeline Subcommittee Update and Post-Sophomore Fellowships
Wesley Naritoku, MD, PhD, University of Southern California

12:00 pm – 1:30 pm

Joint Chairs/PRODS/UMEDS/PDAS/GMEAS Awards Lunch

Aragon Ballroom

[This is not a Continuing Medical Education activity]

- 12:15 pm – 12:25 pm Welcome, Moment of Silence, Recognition of New Chairs
Donald Karcher, MD, The George Washington University
- 12:25 pm – 12:30 pm Recognition of Diamond Partners
Donald Karcher, MD, The George Washington University
- 12:30 pm – 12:40 pm Recognition of Diversity & Inclusion Leadership Fellows
Lydia Howell, MD, University of California, Davis
- 12:40 pm – 12:50 pm PDAS Distinguished Service Award Presentation
Recipient: *Kelley Suskie, University of Arkansas*
- 12:50 pm – 1:00 pm Michele Raible Distinguished Teaching Award Presentation
Recipient: *Richard Conran, MD, PhD, JD, Eastern Virginia Medical School*
- 1:00 pm – 1:10 pm Graduate Medical Education Distinguished Teaching Award Presentation
Recipient: *Gayle Winters, MD, Brigham & Women's Hospital*
- 1:10 pm – 1:20 pm APC Distinguished Service Award Presentation
Recipient: *Sharon Weiss, MD, Emory University*
- 1:20 pm – 1:30 pm Announcements
Donald Karcher, MD, The George Washington University

1:30 pm – 1:45 pm

Break, Exhibits, Posters

Aragon Ballroom, Foyer and Terrace

[This is not a Continuing Medical Education activity]

1:45 pm – 3:15 pm

PRODS Plenary Session II

Bernardo Ballroom – West

- 1:45 pm – 2:10 pm Resident In-Service Exam (RISE) Committee Update
Karen Frank, MD, PhD, National Institutes of Health

Association of Pathology Chairs 2016 Annual Meeting

July 12-15, 2016

Rancho Bernardo Inn – San Diego, California

- 2:10 pm – 2:40 pm American Board of Pathology Update
Rebecca Johnson, MD, Chief Executive Officer, American Board of Pathology
- 2:40 pm – 2:50 pm Speaker Question and Answer
- 2:50 pm – 3:00 pm Fellowship Directors Ad Hoc Committee Update
Peter Kragel, MD, East Carolina University
- 3:00 pm – 3:15 pm Informatics Working Group and PIER Curriculum Update
Trevor Macpherson, MD, University of Pittsburgh
- 3:15 pm – 3:30 pm** **Break, Exhibits, Posters**
Aragon Ballroom, Foyer and Terrace
[This is not a Continuing Medical Education activity]
- 3:30 pm – 5:00 pm** **GMEAS Plenary Session II**
Catalina Ballroom West
[This is not a Continuing Medical Education activity]
- 3:30 pm – 4:30 pm The ACGME RRC Inside Scoop: What Goes into a Program Review
Erin Schwantner, Accreditation Council for Graduate Medical Education
- 4:30 pm – 5:00 pm Personality Differences Pre-Test
Donald Sandlin, University of Arkansas for Medical Sciences
- 5:00 pm – 7:00 pm** **Networking Reception**
Sponsored by Platinum Partner – College of American Pathologists
Aragon Ballroom Foyer, Terrace and Lawn
[This is not a Continuing Medical Education activity]
- 5:00 pm – 10:00 pm** **Scheduled Shuttle Service to Offsite Dining**
Sponsored by Gold Partner – Visiopharm
(Pick-Up Point: Hotel Front Lobby Entrance; Schedule at Meeting Registration)
[This is not a Continuing Medical Education activity]

Thursday, July 14, 2016

GENERAL INFORMATION:

- 7:00 am – 5:00 pm** **Registration**
Aragon Ballroom Foyer
- 7:00 am – 1:00 pm** **Exhibit Hours**
Aragon Ballroom and Foyer
- 9:00 am – 10:00 am** **SPICE (Spouse and Guest) Hospitality**
Granada Lawn

Association of Pathology Chairs 2016 Annual Meeting

July 12-15, 2016

Rancho Bernardo Inn – San Diego, California

PROGRAM INFORMATION:

- 7:00 am – 8:30 am** **Breakfast, Exhibits, Posters**
Sponsored by Silver Partner – Elsevier
Aragon Ballroom, Foyer and Terrace
[This is not a Continuing Medical Education activity]
- 8:00 am – 6:00 pm** **Diversity and Inclusion Leadership Program (DILP) Fellows Posters on Display**
Sponsored by Silver Partner – Elsevier
Aragon Foyer North
[This is not a Continuing Medical Education activity]
- 8:30 am – 9:45 am** **PRODS Plenary Session III**
Bernardo Ballroom
- 8:30 am – 8:50 am Accreditation Council for Graduate Medical Education (ACGME) Pathology
Review Committee Update
James Stubbs, MD, Mayo Clinic (Chair, Review Committee for Pathology)
- 8:50 am – 9:10 am Accreditation Council for Graduate Medical Education (ACGME) Update
Cheryl Gross, Executive Director, ACGME Review Committee for Pathology
- 9:10 am – 9:30 am Speaker Question and Answer
- 9:30 am – 9:45 am The Singapore Experience in ACGME-International Accreditation
Siang-Hui Lai, MBBS, DMJ (Path), Singapore General Hospital
- 9:45 am – 10:00 am** **Break, Exhibits, Posters**
Aragon Ballroom, Foyer and Terrace
[This is not a Continuing Medical Education activity]
- 10:00 am – 11:30 am** **GMEAS Plenary Session III**
Catalina Ballroom West
[This is not a Continuing Medical Education activity]
- 10:00 am – 10:30 am The Internal Milestone Audit: How Clear is Your Program’s Path to Assessing the
Milestones?
Amy Bourgeois, University of Vermont
- 10:30 am – 11:30 am ACGME Self Study: Diagnosis and Treatment Plan
Betsy McDonald, University of North Carolina-Chapel Hill
- 11:30 am – 1:00 pm** **GMEAS Business Meeting and Lunch**
Catalina Ballroom West
[This is not a Continuing Medical Education activity]
- 1:30 pm – 9:30 pm** **Scheduled Shuttle Service to Offsite Activities**
Sponsored by Platinum Partner – The Joint Commission
(Pick-Up Point: Hotel Front Lobby Entrance; Schedule at Meeting Registration)
[This is not a Continuing Medical Education activity]

Association of Pathology Chairs 2016 Annual Meeting

July 12-15, 2016

Rancho Bernardo Inn – San Diego, California

1:30 pm – 7:00 pm

**“Stay and Play” – Selection of Casual Onsite Activities
Sponsored by Platinum Partner – The Joint Commission**
(Activity Locations and Schedule at Meeting Registration)
[This is not a Continuing Medical Education activity]

Friday, July 15, 2016

PROGRAM INFORMATION:

7:00 am – 8:30 am

Breakfast
Bernardo Patio
[This is not a Continuing Medical Education activity]

8:30 am – 11:30 am

GMEAS Plenary Session IV
Catalina Ballroom West
(Refreshments provided in-room)
[This is not a Continuing Medical Education activity]

8:30 am – 9:30 am

Personality Differences: No, They're Not Doing That Just To Drive You Crazy
Donald Sandlin, University of Arkansas for Medical Sciences

9:30 am – 10:15 am

Management System User Groups: Break-Out Discussions (in-room) for
MedHub, E*Value, and New Innovations

10:15 am – 10:30 am

Management System User Groups: Wrap-up and Group Discussion

10:30 am – 11:30 am

Fellowship Coordinator Forum (open to all GMEAS)
Betsy McDonald, University of North Carolina-Chapel Hill

GMEAS Program Adjourns at 11:30 am

11:30 am – 12:30 pm

Joint APC/PRODS/PDAS/UMEDS/GMEAS Farewell Lunch
Bernardo Patio
[This is not a Continuing Medical Education activity]

1:00 pm – 5:00 pm

APC Council and Section Chairs Meeting
Catalina Ballroom East
[This is not a Continuing Medical Education activity]

5:30 pm – 9:30 pm

APC Council and Section Chairs Dinner at La Valencia Hotel
(Shuttle pick-up from RBI at 5:30 pm; return to RBI by 9:30 pm)
[This is not a Continuing Medical Education activity]

**Association of Pathology Chairs 2016 Annual Meeting
Participant List**

Phil Abrams (Exhibit Staff)
mTuitive, Inc.
john.murphy@mtuitive.com

David Acosta (Speaker)
U. of California, Davis Med. Ctr.
dalacosta@ucdavis.edu

Kareen Adams (GMEAS)
Albany Medical College
adamsk3@mail.amc.edu

Mike Adams (Exhibit Staff)
Corista
leigh.honn@corista.com

Pamela Adams-Lewis (GMEAS)
Virginia Commonwealth University /
Medical College of VA
pamela.adams-lewis@vcuhealth.org

Patricia Adem (Faculty/Staff)
New York Medical College
patricia.adem@wmchealth.org

Adebowale Adeniran (PRODS)
Yale University SOM
adebowale.adeniran@yale.edu

N. Volkan Adsay (Vice Chair)
Emory University
volkan.adsay@emory.edu

Ioannis Aifantis (Chair)
New York University SOM
ioannis.aifantis@nyumc.org

Seena Aisner (PRODS)
Rutgers-New Jersey Med. Sch.
aisnersc@njms.rutgers.edu

C. Bruce Alexander (PRODS)
U. of Alabama at Birmingham
calexand@uabmc.edu

Charles E. Alpers (Chair)
University of Washington
calp@uw.edu

Marta Ambrozewicz (UMEDS)
Eastern Virginia Medical School
ambrozma@evms.edu

Scott Anderson (PRODS)
University of Vermont COM
scott.anderson@uvmhealth.org

Chris Andry (PDAS)
Boston University SOM
chris.andry@bmc.org

Douglas Anthony (Chair)
Brown University
douglas_anthony@brown.edu

Leslie Antinarella (GMEAS)
U. of Rochester Medical Center
leslie_antinarella@urmc.rochester.ed
u

Allison Aronson (Exhibit Staff)
Qgenda
expo@agenda.com

James B. Atkinson (UMEDS)
Vanderbilt University SOM
james.b.atkinson@vanderbilt.edu

Mathew Axcell (PDAS)
U. of Texas HSC - Houston
mathew.d.axcell@uth.tmc.edu

Jennifer Baccon (UMEDS)
Penn State COM
jbaccon@hmc.psu.edu

John Baci (PDAS)
Boston Children's Hospital
john.baci@childrens.harvard.edu

David Bailey (Senior Fellow)
U. of California, San Diego SOM
dnbailey@ucsd.edu

Geoffrey Baird (PRODS)
University of Washington
gbaird@u.washington.edu

Christine Baker (Speaker)
University of Michigan
cmbaker@med.umich.edu

Cheryl Baker-Stasiak (PDAS)
West Virginia University / Robert C.
Byrd HSC
cstasiak@hsc.wvu.edu

Sarah Barth (GMEAS)
University of Utah SOM
sarah.barth@path.utah.edu

Amani Bashir (PRODS)
University of Iowa COM
amani-bashir@uiowa.edu

Nicholas Batalis (PRODS)
Medical U. of South Carolina
batalini@musc.edu

Brian Baughman (Exhibit Staff)
McKesson
jennifer.hanna@mckesson.com

Elaine Bearer (UMEDS)
University of New Mexico SOM
elaine.bearer@gmail.com

Frederick Behm (Chair)
University of Illinois at Chicago
fredbehm@uic.edu

Ana Bennett (Faculty/Staff)
Cleveland Clinic
benneta@ccf.org

Candace Bergen (GMEAS)
Winthrop University Hospital
jberg123@aol.com

Achyut Bhattacharyya (Chair)
University of Arizona HSC
abhattach@pathology.arizona.edu

Candice Black (PRODS)
Dartmouth-Hitchcock Med. Ctr.
candice.c.black@hitchcock.org

W. Stephen Black-Schaffer (PRODS)
Massachusetts General Hospital
sblackschaffer@partners.org

Ann Boguniewicz (PRODS)
Albany Medical College
bogunia@mail.amc.edu

James Boone (Exhibit Staff)
ViewsIQ
priscilla.chu@viewsiq.ca

Bill Boreing (Exhibit Staff)
Corista
leigh.honn@corista.com

Michael J. Borowitz (UMEDS)
Johns Hopkins Medicine
mborowit@jhmi.edu

**Association of Pathology Chairs 2016 Annual Meeting
Participant List**

Amy Bourgeois (GMEAS)
University of Vermont COM
amy.bourgeois@uvmhealth.org

Carrie Bowler (GMEAS)
Mayo Clinic
bowler.carrie@mayo.edu

Philip Boyer (UMEDS)
East Carolina U. / Brody SOM
boyerp14@ecu.edu

Patricia Braund (GMEAS)
University of Colorado SOM
patricia.braund@ucdenver.edu

Erin Brooks (PRODS)
University of Wisconsin
egbrooks@wisc.edu

J. Gary Brown (PDAS)
University of Colorado SOM
gary.brown@ucdenver.edu

Kevin Brown (Exhibit Staff)
Inspirata Inc
mbulone@inspirata.com

L. Maximilian Buja (Senior Fellow)
U. of Texas HSC - Houston
l.maximilian.buja@uth.tmc.edu

Marjorie Bulone (Exhibit Staff)
Inspirata Inc
mbulone@inspirata.com

Kathleen Burns (Faculty/Staff)
Johns Hopkins University SOM
kburns@jhmi.edu

Sarah Calkins (PRODS)
U. of California, San Francisco
sarah.calkins@ucsf.edu

Carolyn L. Cambor (UMEDS)
U. of Pennsylvania SOM
carolyn.cambor@uphs.upenn.edu

Danielle Carpenter (PRODS)
Washington U. in St. Louis
dcarpenter@path.wustl.edu

Steven L. Carroll (Chair)
Medical U. of South Carolina
carrolst@musc.edu

Jeffrey L. Casterline (PDAS)
Drexel University COM
jeffrey.casterline@drexelmed.edu

Brian Castillo (PRODS)
U. of Texas HSC - Houston
brian.castillo@uth.tmc.edu

Robert Challenger (PDAS)
U. of Pennsylvania SOM
robert.challender@uphs.upenn.edu

Anne Champeaux (PRODS)
U. of South Florida COM
achampea@health.usf.edu

Joanna Chan (PRODS)
Thomas Jefferson U. Med. Ctr.
joanna.chan@jefferson.edu

Elizabeth Chastain (PRODS)
U. of Mississippi Medical Center
echastain@umc.edu

Deborah Chute (PRODS)
Cleveland Clinic Foundation
dchute1@gmail.com

Michael J. Clare-Salzler (Chair)
University of Florida COM
salzler@pathology.ufl.edu

Douglas Clark (Chair)
University of New Mexico SOM
dpclark@salud.unm.edu

Frederic Clayton (UMEDS)
University of Utah SOM
fred.clayton@path.utah.edu

Laura Cleland (GMEAS)
University of Chicago SOM
lcleland@bsd.uchicago.edu

Carrie Cohen (GMEAS)
University of Texas Southwestern
Medical School
carrie.cohen@utsouthwestern.edu

Stan Cohen (Senior Fellow)
Rutgers-New Jersey Med. Sch.
cohenstan@verizon.net

Richard Conran (Chair)
Eastern Virginia Medical School
conranrm@evms.edu

Crystal Corpuz (GMEAS)
University of Washington
ckcorpuz@uw.edu

Richard J. Cote (Chair)
University of Miami Miller SOM
rcote@med.miami.edu

Latosha Cowherd (UMEDS)
University of Louisville SOM
latosha.cowherd@louisville.edu

Claudia Cox (Exhibit Staff)
Genentech
connealy.whitney@gene.com

Teresa Cox (PRODS)
Walter Reed National Military Medical
Center
teresa.m.cox.mil@mail.mil

James M. Crawford (Chair)
Hofstra Northwell SOM
jcrawford1@nshs.edu

Ashley Cross (Resident)
Medical U. of South Carolina
crossaw@musc.edu

Gregory Davis (PRODS)
U. of Alabama at Birmingham
gdavis@uabmc.edu

Amy Day (Speaker)
U. of California, San Francisco
amy.day@ucsf.edu

Julia de la Garza (UMEDS)
New York Medical College
julia_delagarza@nymc.edu

Meghan Delaney (PRODS)
U. of Washington (Lab. Med.)
meghand@bloodworksnw.org

Joseph DelTondo (PRODS)
West Virginia University / Robert C.
Byrd HSC
jadeltondo@hsc.wvu.edu

Shanker Deonandan (PDAS)
Hofstra Northwell SOM
sdeonand@northwell.edu

**Association of Pathology Chairs 2016 Annual Meeting
Participant List**

Barry DeYoung (Chair)
Wake Forest University SOM
bdeyoung@wakehealth.edu

Lisa Dixon (Speaker)
University of Florida COM
dixolr@pathology.ufl.edu

William (Tom) Dod (PDAS)
Duke University Medical Center
tom.dod@duke.edu

Ronald E. Domen (Faculty/Staff)
Penn State COM
rdomen@hmc.psu.edu

Brian Donawa (PDAS)
University of Kansas SOM
bdonawa@kumc.edu

Virginia Donovan (Chair)
Winthrop University Hospital
virginia5491@icloud.com

James Douglas (Exhibit Staff)
ICPI
jdouglas@asip.org

Barbara S. Ducatman (Chair)
West Virginia University / Robert C.
Byrd HSC
bducatman@gmail.com

John N. Eble (Chair)
Indiana University SOM
jeble@iupui.edu

Robert Edwards (UMEDS)
U. of California, Irvine COM
redwards@uci.edu

Ronald J. Elin (PRODS)
University of Louisville SOM
ronald.elin@louisville.edu

Judy Elleson (PDAS)
Washington U. in St. Louis
jelleson@path.wustl.edu

Robin Elliott (PRODS)
Case Western Reserve U. SOM
robin.elliott@uhhospitals.org

Christine England (PDAS)
Memorial Sloan Kettering Cancer
Center
cisekc@mskcc.org

David Engman (Chair)
Cedars-Sinai Medical Center
david.engman@csmc.edu

Garret Erskine (Exhibit Staff)
McKesson
jennifer.hanna@mckesson.com

Michael John Esposito (PRODS)
Hofstra Northwell SOM
mesposit@northwell.edu

Susan Evers (PDAS)
University of North Carolina-Chapel
Hill SOM
susan_evers@med.unc.edu

James Faix (PRODS)
Montefiore Medical Center
jfaix@montefiore.org

Jamesetta F. Ferguson (PDAS)
University of Louisville SOM
jamesetta.ferguson@louisville.edu

Kristin R. Fiebelkorn (PRODS)
University of Texas HSC
fiebelkorn@uthscsa.edu

Mary Fiel-Gan (PRODS)
Hartford Hospital
mary.fiel-gan@hhchealth.org

Rachel Finck (Chair)
Harbor-UCLA Medical Center
rfinck@dhs.lacounty.gov

James S. Fine (Chair)
U. of Washington (Lab. Med.)
jsfine@uw.edu

Angel Fisher (Exhibit Staff)
ASCP
maria.santiago@ascp.org

Melina Flanagan (UMEDS)
West Virginia University / Robert C.
Byrd HSC
mflanagan@hsc.wvu.edu

Henry Flax (GMEAS)
SUNY Downstate Med. Ctr.
henry.flax@downstate.edu

Adriana Flores (GMEAS)
Harbor-UCLA Medical Center
adflores@dhs.lacounty.gov

Robert Folberg (Senior Fellow)
Oakland University / William
Beaumont SOM
rfolberg@oakland.edu

Angelina Folken (Exhibit Staff)
Elsevier
d.liebert@elsevier.com

Karen Frank (PRODS)
National Institutes of Health
karen.frank@nih.gov

Ben Freiberg (Exhibit Staff)
Visiopharm
alo@visiopharm.com

Cori Freking (GMEAS)
NorthShore U. HealthSystem
cfreking@northshore.org

Gregory Gardner Freund (Chair)
University of Illinois at Urbana
freun@illinois.edu

Richard Friedberg (Chair)
Baystate Medical Center
richard.friedberg@baystatehealth.org

Mark T. Friedman (PRODS)
Mount Sinai St. Luke's-Roosevelt
mfriedm@chpnet.org

Nora Frisch (PRODS)
SUNY at Buffalo SOM
nfrisch@kaleidahealth.org

Mary Furlong (PRODS)
Georgetown University SOM
furlonma@georgetown.edu

Steven Garzon (PRODS)
University of Illinois at Chicago
sgarzo1@uic.edu

Margee Gearhart (GMEAS)
St. Barnabas Medical Center
mgearhart@barnabashealth.org

**Association of Pathology Chairs 2016 Annual Meeting
Participant List**

Damara Gebauer (Exhibit Staff)
Visiopharm
alo@visiopharm.com

Roger W. Geiss (Senior Fellow)
U. of Illinois COM (Peoria)
rgeiss@uicomp.uic.edu

Kuruvilla George (PDAS)
U. of Alabama at Birmingham
kgeorge@uabmc.edu

Melissa George (PRODS)
Penn State COM
mgeorge5@hmc.psu.edu

Charlene Gettings (Exhibit Staff)
AAPA
canderson@associationdevelopment.com

Tasha Gilbertson (GMEAS)
Mayo Clinic
gilbertson.tasha@mayo.edu

Trish Glover (Exhibit Staff)
CAP
tglover@cap.org

Jeffrey Golden (Chair)
Brigham & Women's Hospital
jagolden@partners.org

Steven L. Gonias (Chair)
U. of California, San Diego SOM
goniasoffice@ucsd.edu

Fred Gorstein (Senior Fellow)
Thomas Jefferson U. Med. Ctr.
fred.gorstein@jefferson.edu

Marilea Grider (PDAS)
Emory University
mgride3@emory.edu

Kevin Grigsby (Speaker)
AAMC
kgrigsby@aamc.org

Steven Gudowski (PDAS)
Thomas Jefferson U. Med. Ctr.
steven.gudowski@jefferson.edu

Mary Gupta (Faculty/Staff)
University of Tennessee HSC
mpeyton1@uthsc.edu

James Hackney (PRODS)
U. of Alabama at Birmingham
jrhackney@uabmc.edu

David Hagebush (Exhibit Staff)
NovodiAx
davidah@novodiAx.com

Linda Hager (GMEAS)
Yale University SOM
linda.hager@yale.edu

G. Kenneth Haines III (PRODS)
Icahn SOM at Mount Sinai
gkenh3@gmail.com

Adam Hammer (Exhibit Staff)
Sakura Finetek USA, Inc.
ahammer@sakuraus.com

Bing Han (PRODS)
Penn State COM
bhan@hmc.psu.edu

Cheryl Hanau (Chair)
Drexel University COM
cheryl.hanau@drexelmed.edu

Beth Hansell (PDAS)
Medical U. of South Carolina
hansellb@muscc.edu

Lynn Hansen (GMEAS)
Emory University
lynn.hansen@emory.edu

Clifford V. Harding (Chair)
Case Western Reserve U. SOM
cvh3@case.edu

Michael Harhen (PDAS)
Dartmouth-Hitchcock Med. Ctr.
michael.t.harhen@hitchcock.org

Gretchen Haroldson (GMEAS)
University of Colorado SOM
gretchen.haroldson@ucdenver.edu

Richard Haspel (PRODS)
Beth Israel Deaconess Med. Ctr.
rhaspel@bidmc.harvard.edu

Eyas Hattab (Chair)
University of Louisville SOM
emhatt01@louisville.edu

Cynthia Hayne (PRODS)
Beth Israel Deaconess Med. Ctr.
chayne@bidmc.harvard.edu

Rachel Heap (GMEAS)
Houston Methodist Hospital
rheap@houstonmethodist.org

Tiffany Hebert (PRODS)
Montefiore Medical Center / Albert
Einstein COM
thebert@montefiore.org

Theresa Hebler (GMEAS)
U. of Mississippi Medical Center
thebler@umc.edu

Reid R. Heffner (UMEDS)
SUNY at Buffalo SOM
rheffner@buffalo.edu

Norma Hernandez (PDAS)
U. of Texas Medical Branch
nlhernan@utmb.edu

Vicky Hernandez (PDAS)
University of Texas Southwestern
Medical School
vicky.hernandez@utsouthwestern.edu

Paul C. Herrmann (Chair)
Loma Linda University SOM
pherrmann@llu.edu

Charles Hill (PRODS)
Emory University
cehill@emory.edu

Gregory Hill (PDAS)
Medical College of Wisconsin
gqhill@mcw.edu

Charles L. Hitchcock (UMEDS)
Ohio State University
hitchcock.16@osu.edu

Robert D. Hoffman (PRODS)
Vanderbilt University SOM
robert.d.hoffman@vanderbilt.edu

E. Blair Holladay (Society Liason)
ASCP
blair.holladay@ascp.org

**Association of Pathology Chairs 2016 Annual Meeting
Participant List**

Carol Hollstein (GMEAS)
Loma Linda University SOM
chollstein@llu.edu

Christopher Hornsby (PRODS)
Orlando Regional Med. Ctr.
christopher.hornsby@orlandohealth.com

Lydia Howard (PRODS)
Florida International University /
Herbert Wertheim COM
lydia.howard@msmc.com

Lydia Howell (Chair)
U. of California, Davis Med. Ctr.
lphowell@ucdavis.edu

James Huang (UMEDS)
Oakland University / William
Beaumont SOM
james.huang@beaumont.edu

Jiaoti Huang (Chair)
Duke University Medical Center
jiaoti.huang@duke.edu

Jennifer Hunt (Chair)
U. of Arkansas for Med. Sci.
jlhunt@uams.edu

Robert L. Hunter (Chair)
U. of Texas HSC - Houston
robert.l.hunter@uth.tmc.edu

Gina Hurley (Exhibit Staff)
Genentech
connealy.whitney@gene.com

Mujtaba Husain (UMEDS)
University of Central Florida
mujtaba.husain@ucf.edu

Humayun Islam (PRODS)
New York Medical College
humayun.islam@wmchealth.org

Peter Jensen (Chair)
University of Utah SOM
peter.jensen@path.utah.edu

Rebecca Johnson (Senior Fellow)
American Board of Pathology
rljohnson@abpath.org

Merce Jorda (Vice Chair)
University of Miami Miller SOM
mjorda@med.miami.edu

Pushpa Joseph (UMEDS)
U. of Illinois COM (Peoria)
pajoseph@uic.edu

Michael Joshi-Guske (PDAS)
University of Florida COM
guskemj@ufl.edu

Jennifer Journey (GMEAS)
Ohio State University
jennifer.journey@osumc.edu

Leah Jozwiak (GMEAS)
Houston Methodist Hospital
ljozwiak@houstonmethodist.org

Keith Kaplan (Exhibit Staff)
Corista
leigh.honn@corista.com

Meghan Kapp (Speaker)
Vanderbilt University SOM
meghan.e.kapp@vanderbilt.edu

Nitin Karandikar (Chair)
University of Iowa COM
nitin-karandikar@uiowa.edu

Donald Karcher (Chair)
George Washington U. SOM
dkarcher@mfa.gwu.edu

Jennifer Kasten (Speaker)
U. of Texas Southwestern
jennifer.kasten@phhs.org

Karen Kaul (Chair)
NorthShore U. HealthSystem
kkaul@northshore.org

Gary Keeney (Vice Chair)
Mayo Clinic
keeney.gary@mayo.edu

William Kern (UMEDS)
University of Oklahoma HSC
william-kern@ouhsc.edu

Lisa Kilfeather (GMEAS)
Hofstra Northwell SOM
lkilfeat@northwell.edu

Marsha C. Kinney (Chair)
University of Texas HSC
kinneym@uthscsa.edu

Scott Kirkley (PRODS)
U. of Rochester Medical Center
scott_kirkley@urmc.rochester.edu

David Klimstra (Chair)
Memorial Sloan Kettering Cancer
Center
klimstrd@mskcc.org

Barbara Knollmann-Ritschel (UMEDS)
Uniformed Services University of the
Health Sciences
barbara.knollmann-ritschel@usuhs.edu

Daniel Knowles (Chair)
Weill Med. Coll. of Cornell U.
dknowles@med.cornell.edu

Kristen Kolb (PDAS)
Baystate Medical Center
kristen.kolb@baystatehealth.org

Peter J. Kragel (Chair)
East Carolina U. / Brody SOM
kragelp@ecu.edu

Matthew Kuhar (PRODS)
Indiana University SOM
mkuhar@iupui.edu

Steven Kuss (PDAS)
University of Nebraska Med. Ctr.
skuss@unmc.edu

Will Kyle (PDAS)
Houston Methodist Hospital
wkyle@houstonmethodist.org

Nikolaj Lagwinski (PRODS)
Summa Health Systems
nlagwinski@summahealth.org

Siang-Hui Lai (PRODS)
Singapore General Hospital
lai.siang.hui@singhealth.com.sg

Michael Laposata (Chair)
U. of Texas Medical Branch
milaposata@utmb.edu

**Association of Pathology Chairs 2016 Annual Meeting
Participant List**

Patricia Latham (UMEDS)
George Washington U. SOM
pslath@gwu.edu

Jennifer Laudadio (PRODS)
U. of Arkansas for Med. Sci.
jlaudadio@uams.edu

Jeanne Lay (GMEAS)
University of New Mexico SOM
jlay@salud.unm.edu

Jack Lee (PRODS)
NorthShore U. HealthSystem
jlee9@northshore.org

Robin Lee (Exhibit Staff)
Elsevier
d.liebert@elsevier.com

Thomas K. Lee (PRODS)
U. of California, Irvine COM
thomakl1@uci.edu

Robin LeGallo (UMEDS)
U. of Virginia Health System
rdl3s@hscmail.mcc.virginia.edu

Debra G B Leonard (Chair)
University of Vermont COM
debra.leonard@uvmhealth.org

Charles LeVea (Faculty/Staff)
Roswell Park Cancer Institute
charles.leva@roswellpark.org

Richard Levenson (Speaker)
U. of California, Davis Med. Ctr.
levenson@ucdavis.edu

Madelyn Lew (UMEDS)
U. of Michigan Medical School
lewmm@med.umich.edu

David Lewin (Society Liason)
Medical U. of South Carolina
lewin@musc.edu

Andrea Ligler (PDAS)
Indiana University SOM
aligler@iupui.edu

Mel Limson (Society Liason)
AMP
mlimson@amp.org

Amy Lin (UMEDS)
University of Illinois at Chicago
alin@uic.edu

Grace Lin (PRODS)
U. of California, San Diego SOM
g4lin@ucsd.edu

Mary Lipscomb (Senior Fellow)
University of New Mexico
mllyons41@gmail.com

Chen Liu (Chair)
Rutgers U. (NJMS & RWJMS)
chen.liu@rutgers.edu

Mark Lloyd (Exhibit Staff)
Inspirata Inc
mbulone@inspirata.com

Herman Lo (Exhibit Staff)
ViewsIQ
priscilla.chu@viewsiq.ca

Lesley Lomo (PRODS)
University of New Mexico SOM
llomo@salud.unm.edu

Melissa Lord-Toof (Exhibit Staff)
APF
melissa@apfconnect.org

Robin Lorenz (Speaker)
U. of Alabama at Birmingham
rlorenz@uabmc.edu

Robert L. Low (PRODS)
University of Colorado SOM
robert.low@ucdenver.edu

Amanda Lowe (Exhibit Staff)
Visiopharm
alo@visiopharm.com

Anna M. Lurz (PDAS)
SUNY at Buffalo SOM
alurz@kaleidahealth.org

Edward Lynch (PRODS)
Allegheny General Hospital
elynych@wpahs.org

Trevor Macpherson (PRODS)
U. of Pittsburgh Medical School
macpta@mail.magee.edu

Margret Magid (UMEDS)
Icahn SOM at Mount Sinai
margret.magid@mountsinai.org

Anthony Magliocco (Chair)
Moffitt Cancer Center & Research
Institute
anthony.magliocco@moffitt.org

Patricia Malinowski (PDAS)
University of Miami Miller SOM
pmalinowski@med.miami.edu

James S. Malter (Chair)
University of Texas Southwestern
Medical School
james.malter@utsouthwestern.edu

Kruti Maniar (PRODS)
Northwestern U. Medical School
kruti.maniar@northwestern.edu

Beth Mapow (PRODS)
Drexel University COM
bethany.mapow@drexelmed.edu

Charles Marboe (PRODS)
Columbia University College of
Physicians & Surgeons
ccm1@cumc.columbia.edu

LeeTanya Marion-Murray (GMEAS)
Cedars-Sinai Medical Center
leetanya.marion-murray@cshs.org

Kimberly Martin (GMEAS)
University of Nebraska Med. Ctr.
kimberly.martin@unmc.edu

Mary Jo Martin (UMEDS)
Eastern Virginia Medical School
martinmj@evms.edu

Shahla Masood (Chair)
U. of Florida COM - Jacksonville
shahla.masood@jax.ufl.edu

Noreen Matsuda (GMEAS)
U. of Hawaii / John A Burns SOM
nmatsuda@hawaii residency.org

Shannon McCall (Speaker)
Duke University
shannon.mccall@duke.edu

**Association of Pathology Chairs 2016 Annual Meeting
Participant List**

Susan McCarthy (PDAS)
U. of Southern California
susanmcc@med.usc.edu

Cindy McCloskey (PRODS)
University of Oklahoma HSC
cindy-mccloskey@ouhsc.edu

Betsy McDonald (GMEAS)
University of North Carolina-Chapel
Hill SOM
betsy.mcdonald@unchealth.unc.edu

Robin McGoey (PRODS)
Louisiana State University HSC
rmcgoe@lsuhsc.edu

Linda McGuire (PDAS)
SUNY Downstate Med. Ctr.
linda.mcguire@downstate.edu

Barbara J. McKenna (PRODS)
U. of Michigan Medical School
barbmcke@med.umich.edu

Joseph Meyer (PDAS)
IU Health Pathology Laboratory
jmeyer13@iuhealth.org

Roseanne Meyer (PDAS)
University of Iowa COM
roseanne-meyer@uiowa.edu

George K. Michalopoulos (Chair)
U. of Pittsburgh Medical School
michalopoulosgk@upmc.edu

Martha Miers (PDAS)
Vanderbilt University Med. Ctr.
martha.miers@vanderbilt.edu

Margaret W. Miles (PDAS)
Oregon Health Sciences U.
milesm@ohsu.edu

Douglas C. Miller (PRODS)
University of Missouri
millerdc@health.missouri.edu

Thomas Montine (Chair)
Stanford University
tmontine@stanford.edu

Kathleen Montone (PRODS)
U. of Pennsylvania SOM
kmontone@upenn.edu

Christopher A. Moskaluk (Chair)
U. of Virginia Health System
cam5p@virginia.edu

Amy Motta (GMEAS)
Dartmouth-Hitchcock Med. Ctr.
amy.l.motta@hitchcock.org

Robert E Mrak (Chair)
University of Toledo COM
robert.mrak@utoledo.edu

Lotte Mulder (Society Liason)
ASCP
lotte.mulder@ascp.org

William A. Muller (Chair)
Northwestern U. Medical School
wamuller@northwestern.edu

John Murphy (Exhibit Staff)
mTuitive, Inc.
john.murphy@mtuitive.com

Alexandra Murtha (GMEAS)
U. of California, San Diego SOM
amurtha@ucsd.edu

Joyceann Musel-Winn (PDAS)
MD Anderson Cancer Center
jmusel@mdanderson.org

Wesley Y. Naritoku (PRODS)
U. of Southern California
naritoku@usc.edu

Ann Neumann (Society Liason)
CAP
aneuman@cap.org

Alison North (Speaker)
Rockefeller University
northa@rockefeller.edu

Marisa R. Nucci (PRODS)
Brigham & Women's Hospital
mnucci@partners.org

Asma Nusrat (Faculty/Staff)
University of Michigan
anusrat@umich.edu

Juan Pablo Olano (PRODS)
U. of Texas Medical Branch
jolano@utmb.edu

Stacy O'Lea (Exhibit Staff)
The Joint Commission
cduncan@jointcommission.org

Kristin Olson (UMEDS)
U. of California, Davis Med. Ctr.
kriolson@ucdavis.edu

Bennet Omalu (Speaker)
University of California, Davis Health
System
bomalu@ucdavis.edu

Ajit Paintal (PRODS)
Northwestern U. Medical School
ajit.paintal@northwestern.edu

Cheryl Ann Palmer (PRODS)
University of Utah SOM
cheryl.palmer@path.utah.edu

Charles Parkos (Chair)
U. of Michigan Medical School
cparkos@med.umich.edu

Tristram Parslow (Chair)
Emory University
tparslo@emory.edu

Preyal Patel (PDAS)
University of Illinois at Chicago
preyal@uic.edu

Stephen Peiper (Chair)
Thomas Jefferson U. Med. Ctr.
stephen.peiper@jefferson.edu

Lisa Peterson (GMEAS)
University of Utah SOM
lisa.peterson@path.utah.edu

Carol Petito (PRODS)
University of Miami Miller SOM
cpetito@med.miami.edu

Annetta Pierro (GMEAS)
UCLA Hospital Center
apierro@mednet.ucla.edu

Sue Plath (Exhibit Staff)
CAP
splath@cap.org

Gregory Pomper (Vice Chair)
Wake Forest University SOM
gpomper@wakehealth.edu

**Association of Pathology Chairs 2016 Annual Meeting
Participant List**

Miriam Post (UMEDS)
University of Colorado SOM
miriam.post@ucdenver.edu

Suzanne Z. Powell (PRODS)
Houston Methodist Hospital
spowell@houstonmethodist.org

Victor G. Prieto (Vice Chair)
MD Anderson Cancer Center
vprieto@mdanderson.org

Sarah Probst (GMEAS)
Dartmouth-Hitchcock Med. Ctr.
sarah.e.probst@hitchcock.org

Michael B. Prystowsky (Chair)
Montefiore Medical Center / Albert
Einstein COM
michael.prystowsky@einstein.yu.edu

Pamela Puig (PDAS)
MD Anderson Cancer Center
ppuig@mdanderson.org

Harry Pukay-Martin (PDAS)
The Ohio State University
pukay-martin@columbus.rr.com

Rajiv Pulinthanthu (PRODS)
St. Barnabas Medical Center
rpulinthanthu@barnabashealth.org

Hooman Rashidi (PRODS)
U. of California, Davis Med. Ctr.
hrashidi@ucdavis.edu

Donald P. Regula Jr (UMEDS)
Stanford University Med. Ctr.
donald.regula@leland.stanford.edu

Nancy Risenhoover (PDAS)
University of New Mexico SOM
nrisenhoover@salud.unm.edu

Andreana Rivera (PRODS)
Houston Methodist Hospital
alrivera@houstonmethodist.org

Stan Robboy (Senior Fellow)
Duke University Medical Center
stanley.robboy@duke.edu

Michael Roehrl (Speaker)
Memorial Sloan Kettering Cancer
Center
roehrlm@mskcc.org

Amy M. Rojiani (Chair)
Augusta University
arojiani@augusta.edu

Bradley Rosborough (PDAS)
Cedars-Sinai Medical Center
bradley.rosborough@cshs.org

Lori Roten (GMEAS)
Medical U. of South Carolina
roten@musc.edu

David Roth (Chair)
U. of Pennsylvania SOM
david.roth2@uphs.upenn.edu

Kevin A. Roth (Chair)
Columbia University College of
Physicians & Surgeons
karoth@columbia.edu

Brian Rudolph (PDAS)
U. of Pittsburgh Medical School
rudolphb@upmc.edu

Moshe Sadofsky (UMEDS)
Montefiore Medical Center / Albert
Einstein COM
moshe.sadofsky@einstein.yu.edu

Andrea Saenim (PDAS)
Northwestern U. Medical School
andrea.saenim@nm.org

Satish Sanan (Exhibit Staff)
Inspirata Inc
mbulone@inspirata.com

Ashley Sanders (GMEAS)
U. of Arkansas for Med. Sci.
aesanders@uams.edu

Donald Sandlin (GMEAS)
U. of Arkansas for Med. Sci.
desandlin@uams.edu

Fred P. Sanfilippo (Senior Fellow)
Emory University
fred.sanfilippo@emory.edu

Carmen Sarita-Reyes (UMEDS)
Boston University SOM
carmen.sarita-reyes@bmc.org

Alan L. Schiller (Chair)
U. of Hawaii / John A Burns SOM
alanls@hawaii.edu

Conrad Schuerch (Chair)
Geisinger Medical Center
cschuerch@geisinger.edu

Robert Seifert (Speaker)
University of South Florida
seifert.md@gmail.com

Mary Ann Sens (Chair)
U. of North Dakota School of
Medicine and Health Sciences
mary.sens@med.und.edu

Arwa Shana'ah (PRODS)
Ohio State University
arwa.shanaah@osumc.edu

Paul Shanley (PRODS)
SUNY Upstate Med. University
shanleyp@upstate.edu

CJ Shepherd (Exhibit Staff)
Elsevier
d.liebert@elsevier.com

David Shimizu (PRODS)
U. of Hawaii / John A Burns SOM
dshimizu@queens.org

Sandra Shin (PRODS)
Weill Cornell Medical College
sjshin@med.cornell.edu

Kenneth R. Shroyer (Chair)
SUNY at Stony Brook
kenneth.shroyer@stonybrookmedicin
e.edu

M. Salah Shurbaji (PRODS)
East Tennessee State University /
Quillen COM
shurbaji@mail.etsu.edu

Anwer Siddiqi (PRODS)
U. of Florida COM - Jacksonville
anwer.siddiqi@jax.ufl.edu

**Association of Pathology Chairs 2016 Annual Meeting
Participant List**

Gene P. Siegal (Chair)
U. of Alabama at Birmingham
gsiegel@uabmc.edu

Samantha Siemieniec (GMEAS)
University of Illinois at Chicago
slsiem@uic.edu

Meenakshi Singh (Chair)
University of Kansas SOM
msingh2@kumc.edu

Karim Sirgi (Speaker)
Lambda X3 International
sirgimd@gmail.com

Kelly Smith (PRODS)
University of Washington
kelsmith@uw.edu

Kenneth Smith (PDAS)
Mayo Clinic
smith.kenneth1@mayo.edu

Lauren Smith (Faculty/Staff)
University of Michigan
lsmith@umich.edu

Nathaniel Smith (PRODS)
San Antonio Military Medical Center
nathaniel.e.smith14.mil@mail.mil

Kristi Smock (PRODS)
University of Utah SOM
kristi.smock@aruplab.com

Bruce Smoller (Chair)
U. of Rochester Medical Center
bruce_smoller@urmc.rochester.edu

Mark Sobel (Society Liason)
ASIP & ICPI
mesobel@asip.org

Richard Sobonya (PRODS)
University of Arizona HSC
rsobonya@pathology.arizona.edu

Catherine Stakenas (Society Liason)
ASCP
catherine.stakenas@ascp.org

John Stan (Exhibit Staff)
Qgenda
expo@agenda.com

Jacob Steinberg (PRODS)
Montefiore Medical Center / Albert
Einstein COM
jsteinbe@montefiore.org

Tait Stevens (PRODS)
Loma Linda University SOM
wstevens@llu.edu

Christopher P. Stowell (PRODS)
Massachusetts General Hospital
cstowell@partners.org

James Stubbs (PRODS)
Mayo Clinic
stubbs.james@mayo.edu

Leslie Stump (PDAS)
Ohio State University
leslie.stump@osumc.edu

Peggy Sullivan (PRODS)
UCLA Medical Center
psullivan@mednet.ucla.edu

Kelley W. Suskie (PDAS)
U. of Arkansas for Med. Sci.
suskiekelleyw@uams.edu

Ann Sutton (PRODS)
East Carolina U. / Brody SOM
suttonan@ecu.edu

Kimiko Suzue (UMEDS)
Chicago Med. Sch. / Rosalind Franklin
U. of Medicine & Science
kimiko.suzue@rosalindfranklin.edu

Gina Taglia (PDAS)
Loyola University Medical Center
gtaglia@luhs.org

Paul Taylor Smith (Vice Chair)
University of Miami Miller SOM
ptaylorsmith@med.miami.edu

Jim Templeton (Exhibit Staff)
CAP
mfisher@cap.org

Karl Theil (PRODS)
Cleveland Clinic Foundation
theilk@ccf.org

Cameron Thomason (PDAS)
Wake Forest University SOM
cthomaso@wakehealth.edu

Ann D. Thor (Chair)
University of Colorado SOM
ann.thor@ucdenver.edu

Lowell Tilzer (Senior Fellow)
University of Kansas SOM
ltilzer@kumc.edu

Charles Timmons (PRODS)
University of Texas Southwestern
Medical School
charles.timmons@childrens.com

John Tomaszewski (Chair)
SUNY at Buffalo SOM
johntoma@buffalo.edu

Douglas Toothman (PDAS)
West Virginia University / Robert C.
Byrd HSC
dtoothman@hsc.wvu.edu

Angela Trembl (PRODS)
University of Chicago SOM
angela.trembl@uchospitals.edu

Richard S. Vander Heide (Chair)
Louisiana State University HSC
rvand3@lsuhsc.edu

Vijay Vanguri (UMEDS)
U. of Massachusetts Med. Sch.
vijay.vanguri@umassmed.edu

Ramapriya Vidhun (PRODS)
Western Connecticut Health Network
Danbury Hospital
ramapriya.vidhun@wchn.org

Carole A. Vogler (Chair)
St. Louis University HSC / SOM
voglerca@slu.edu

Oksana Volod (PRODS)
Cedars-Sinai Medical Center
oksana.volod@cshs.org

Eric von Bueren (Exhibit Staff)
Sakura Finetek USA, Inc.
ahammer@sakuraus.com

**Association of Pathology Chairs 2016 Annual Meeting
Participant List**

Jacob Vugrinac (Exhibit Staff)
Vachette Pathology
kbonnell@vachettepathology.com

Donna Waechter (Speaker)
AAMC
dwaechter@aamc.org

Jay Wagner (Exhibit Staff)
ASCP
jay.wagner@ascp.org

Samuel J. Wahl (Chair)
Lenox Hill Hospital
swahl2@northwell.edu

Yu-Jui Yvonne Wan (Vice Chair)
University of California, Davis Health
System
yjywan@ucdavis.edu

Jianfu Wang (Exhibit Staff)
NovodiAx
diana@novodiAx.com

Kai Wang (PDAS)
U. of California, San Francisco
kai.wang@ucsf.edu

Katie Warfield (GMEAS)
University of Maryland SOM
kwarfiel@som.umaryland.edu

Deborah Waterhouse (Society Liason)
USCAP
deborah@uscap.org

Douglas A. Weeks (Chair)
Oregon Health Sciences U.
weeksd@ohsu.edu

Marcia R. Weis (PDAS)
St. Louis University HSC / SOM
mweis4@slu.edu

Sharon Weiss (Speaker)
Emory U. Hospital & SOM
swweiss@emory.edu

Justin Wells (Faculty/Staff)
Walter Reed National Military Medical
Center
justin.m.wells8.mil@mail.mil

Wendy Wells (Chair)
Dartmouth-Hitchcock Med. Ctr.
wendy.a.wells@hitchcock.org

Donald Wheeler (UMEDS)
U. of South Florida COM
dwheeler@health.usf.edu

Kristie L. White (PRODS)
University of California, San Francisco
SOM (Lab. Med.)
kristie.white@ucsf.edu

Rebecca Wilcox (UMEDS)
University of Vermont COM
rebecca.wilcox@uvmhealth.org

David S. Wilkinson (Senior Fellow)
Virginia Commonwealth University /
Medical College of VA
david.wilkinson@vcuhealth.org

H. James Williams (UMEDS)
West Virginia University / Robert C.
Byrd HSC
hjwilliams@hsc.wvu.edu

Marsha Williams (PDAS)
University of Utah SOM
marsha.williams@path.utah.edu

Tamara Williams (UMEDS)
University of Vermont COM
tamara.williams@med.uvm.edu

Monte Willis (Vice Chair)
University of North Carolina
monte_willis@nym.hush.com

Allecia Wilson (PRODS)
U. of Michigan Medical School
alleciaw@med.umich.edu

Gayle L. Winters (PRODS)
Brigham & Women's Hospital
gwinters@partners.org

Eva Wojcik (Chair)
Loyola University Medical Center
ewojcik@lumc.edu

Christina M. Wojewoda (PRODS)
University of Vermont COM
christina.wojewoda@uvmhealth.org

Yicong Wu (Speaker)
National Institute of Biomedical
Imaging and Bioengineering
yicong.wu@gmail.com

Debra Wycoff (GMEAS)
Yale University SOM
debra.wycoff@yale.edu

Wei Xin (PRODS)
Case Western Reserve U. SOM
wei.xin@case.edu

Anthony T. Yachnis (PRODS)
University of Florida COM
yachnis@pathology.ufl.edu

Janet Yang (Exhibit Staff)
NovodiAx
diana@novodiAx.com

Josh Yelen (PDAS)
University of Miami Miller SOM
jyelen@med.miami.edu

Jeong-Sook Yoo (PDAS)
Rutgers-New Jersey Med. Sch.
yoojh@njms.rutgers.edu

Nadeem Zafar (PRODS)
University of Tennessee HSC
nzafar@uthsc.edu

Dani Zander (Senior Fellow)
Penn State COM
dzander@hmc.psu.edu

Suzanne Ziemnik (Exhibit Staff)
ASCP
suzanne.ziemnik@ascp.org

ANNUAL REVIEWS ✨ SPARK A CONNECTION

Annual Review of Pathology: Mechanisms of Disease

pathol.annualreviews.org • Volume 11 • May 2016

Co-Editors: **Abul K. Abbas**, *University of California, San Francisco*

Jon C. Aster, *Brigham and Women's Hospital*

Stephen J. Galli, *Stanford University School of Medicine*

The *Annual Review of Pathology: Mechanisms of Disease*, in publication since 2006, covers significant advances in our understanding of the initiation and progression of important human diseases. Emphasis is placed on current and evolving concepts of disease pathogenesis, molecular genetic and morphologic alterations associated with diseases, and clinical significance.

Access all Annual Reviews journals via your institution at www.annualreviews.org.

TABLE OF CONTENTS:

- *An Odyssey to Viral Pathogenesis*, Michael B.A. Oldstone
- *Chronic Traumatic Encephalopathy: The Neuropathological Legacy of Traumatic Brain Injury*, Jennifer Hay, Victoria E. Johnson, Douglas H. Smith, William Stewart
- *Cancer Stem Cells: Basic Concepts and Therapeutic Implications*, Dany Nassar, Cédric Blanpain
- *Hypoxia and Mucosal Inflammation*, Sean P. Colgan, Eric L. Campbell, Douglas J. Kominsky
- *Pathogenesis of Myeloproliferative Disorders*, Jyoti Nangalia, Jacob Grinfeld, Anthony R. Green
- *Genetics and Pathogenesis of Inflammatory Bowel Disease*, Ta-Chiang Liu, Thaddeus S. Stappenbeck
- *Origins of Bladder Cancer*, Bogdan Czerniak, Colin Dinney, David McConkey
- *Mechanisms of Disease: Pemphigus and Bullous Pemphigoid*, Christoph M. Hammers, John R. Stanley
- *Organoids as Models for Neoplastic Transformation*, James T. Neal, Calvin J. Kuo
- *Dendritic Spine Pathology in Neurodegenerative Diseases*, Jochen Herms, Mario M. Dorostkar
- *Disorders of Vascular Permeability*, Cindy Park-Windhol, Patricia A. D'Amore
- *Mechanisms and Consequences of Cancer Genome Instability: Lessons from Genome Sequencing Studies*, June-Koo Lee, Yoon-La Choi, Mijung Kwon, Peter J. Park
- *The Role of Surgical Pathology in Guiding Cancer Immunotherapy*, Scott B. Lovitch, Scott J. Rodig
- *Pathogenesis of Staphylococcus aureus Bloodstream Infections*, Lena Thomer, Olaf Schneewind, Dominique Missiakas
- *Mechanisms of Disease of Eosinophilic Esophagitis*, Benjamin P. Davis, Marc E. Rothenberg
- *Genetics of Cardiac Developmental Disorders: Cardiomyocyte Proliferation and Growth and Relevance to Heart Failure*, Lisa Wilsbacher, Elizabeth M. McNally
- *Obesity, Inflammation, and Cancer*, Tuo Deng, Christopher Lyon, Stephen Bergin, Michael A. Caligiuri, Willa Hsueh
- *Nonalcoholic Fatty Liver Disease: Pathogenesis and Disease Spectrum*, Timothy Hardy, Fiona Oakley, Quentin M. Anstee, Christopher P. Day
- *Glioma Genomics and Epigenomics: Arriving at the Start and Knowing it for the First Time*, Mariella G. Filbin, Mario L. Suvà
- *Bronchiectasis: Current Concepts in Pathogenesis, Immunology, and Microbiology*, Rosemary J. Boyton, Daniel M. Altmann
- *Hematopoietic Stem Cell Niche in Health and Disease*, Jonathan Hoggatt, Youmna Kfoury, David T. Scadden
- *Mechanisms of MicroRNAs in Atherosclerosis*, Andreas Schober, Christian Weber
- *The Roles of MDM2 and MDMX in Cancer*, Orit Karni-Schmidt, Maria Lokshin, Carol Prives



ANNUAL REVIEWS | Connect With Our Experts

650.493.4400/800.523.8635 (US/CAN)

service@annualreviews.org



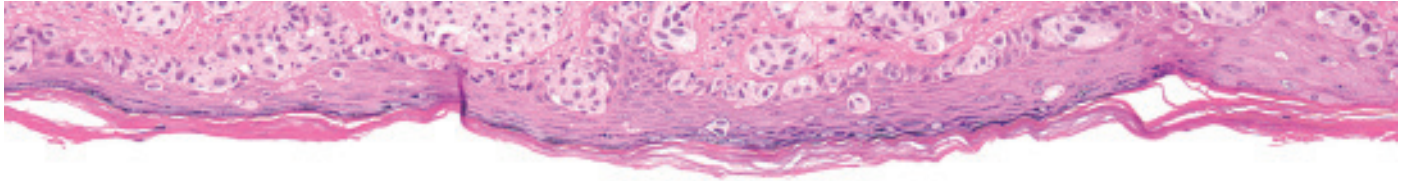

Comprehensive **Clinical Workflow Suite** For Digital Pathology

Any Scanner. Any LIS.
This is Integrated Pathology™

Establish a tumor board in
5 minutes. Automate QA. Launch
real time consults across town
or across continents.



Intuitive | Accessible | Collaborative | Integrated



Corista is Frost & Sullivan's 2014
Product Innovation Award Winner.
Read their report at www.corista.com/fs-report.

corista

CORISTA | Call 978.287.6188 or visit us at corista.com